12 PAGES TODAY

The Portsmouth Daily Times.

12 PAGES TODAY

VOLUME EIGHTEEN. PORTSMOUTH, OHIO FRIDAY MARCH 10, 1911 PRICE THREE CENTS.

ARMY TO PATROL MEXICAN BORDER

REAL OBJECT OF MOVEMENT IS MADE CLEAR

Is No Alarm Over The Outcome

(By United Press.)

Mt. Airy, Ga., on board the president's private car, March 10—Now that the ban of secrecy as to the army movements has been lifted, the present plan of action for the army can be authentically stated as follows:

First—To stand ready to invade Mexico.

Second—To check the secessionist movement in lower California.

Third—To patrol the border and prevent filibustering.

Fourth—To serve as a threat against any destruction of any American property in Mexico.

Fifth—To engage in practice maneuvers for the benefit of army and navy department.

The army will remain in Texas "unless necessary cause for action arises" in which case the border line will cut no ice.

The only question remaining in doubt is what this army will consider "necessary cause for action." The crucial point in the trouble, viewing it from the standpoint of the United States, is lower California, where the revolutionary movement seems to be independent of the rest of Mexico and where the rebels threaten to set up a government of their own.

Why Wall Street Is Interested.

(By United Press.)

New York, March 10—A glance at the division of American investments in Mexico totally one Don five hundred million dollars and gained chiefly through concessions from Diaz will show why Wall street is so vitally interested in a Diaz victory. The Morgan-Guggenheim syndicate controls all the copper output. The Continental Rubber company, Standard Oil offshoot dominates the Mexican Rubber industry and another Standard Oil concern, the Waters-Pierce sells nine-tenths of all the oil there. The Harriman interests own or control three-fourths of the railways. The Steel trust has exclusive beef contract concessions, tax free. The Wells Fargo Express company knows no competition and the financial affairs of Mexico and Wall street are closely interwoven through directors and officials.

To Watch Maneuvers

(By United Press.)

Knoxville, Tenn., March 10.—Tennessee militia officers have been ordered to watch the army maneuvers in Texas.

Fighting At Casas Grandes.

(By Associated Press.)

Columbus, N. M., March 10.—Villa's forces under Col. Garcia renewed their attack upon Colonel Pershing's Federals at Casas Grandes. They captured the town and are still fighting to retain possession. The loss is said to be heavy on both sides.

Get a Name For The Movement.

(By Associated Press.)

San Antonio, Tex., March 10.—Not knowing just how to designate the concentration troops here, they call it "Alias Maneuvers." In the next 72 hours 75,000 troop trains are scheduled to arrive here. The first arrived here last midnight.

Waiting On The Troops.

(By Associated Press.)

Washington, March 10.—With all details of the great southward movement of troops, completed and the scene of activity shifted from Washington, to the field, the headquarters of the army today are awaiting complacently the arrival of the units of the moving commands at their objective points.

Major General Carter, commander of the division concentrating in Texas, is expected to arrive at San Antonio tomorrow.

Reports to the war department indicate that by that time, nearly all of he troops which will form the division, will have reached there.

The navy is carrying out its part of the operation. Three ships of the fifth division of the Atlantic fleet are now en route to Quantanamo.

First Troops At San Antonio.

(By United Press.)

San Antonio, Tex., March 10.—The 17th Infantry, first to arrive, pitched camp in Ft. Sam Houston today. Other troops will arrive tonight and Sunday night will probably see the complete mobilization here. The transportation of the men and supplies is much better than that during the Spanish-American war. More system is seen everywhere.

OVER A BILLION IS SPENT BY CONGRESS

(By Associated Press.)

Washington, March 10.—Appropriations at the last sessions of congress aggregated $1,230,489,652 according to statements issued today by Former Representatives Tawney and Livingston, respectively chairman and ranking Democrat of the house appropriations committee in the last congress.

SHAKE-UP ORDERED

(By United Press.)

Washington, March 10.—Gross carelessness, lack of administrative ability and favoritism towards certain importants were today officially declared to be the cause of the shake-up in the Cleveland customs office. A conditional order for Collector Leach's removal signed by the president is held in the treasury department here.

To Succeed Watkins

Columbus, March 10.—(Spl.)—Dr. A. C. Holland of Marion, today was appointed to a position in the State Vital Statistics department. It is understood that when he learns the work he will succeed Dr. Frank L. Watkins of Portsmouth, as registrar and head of the department. Blake

"The Way of the Transgressor"--

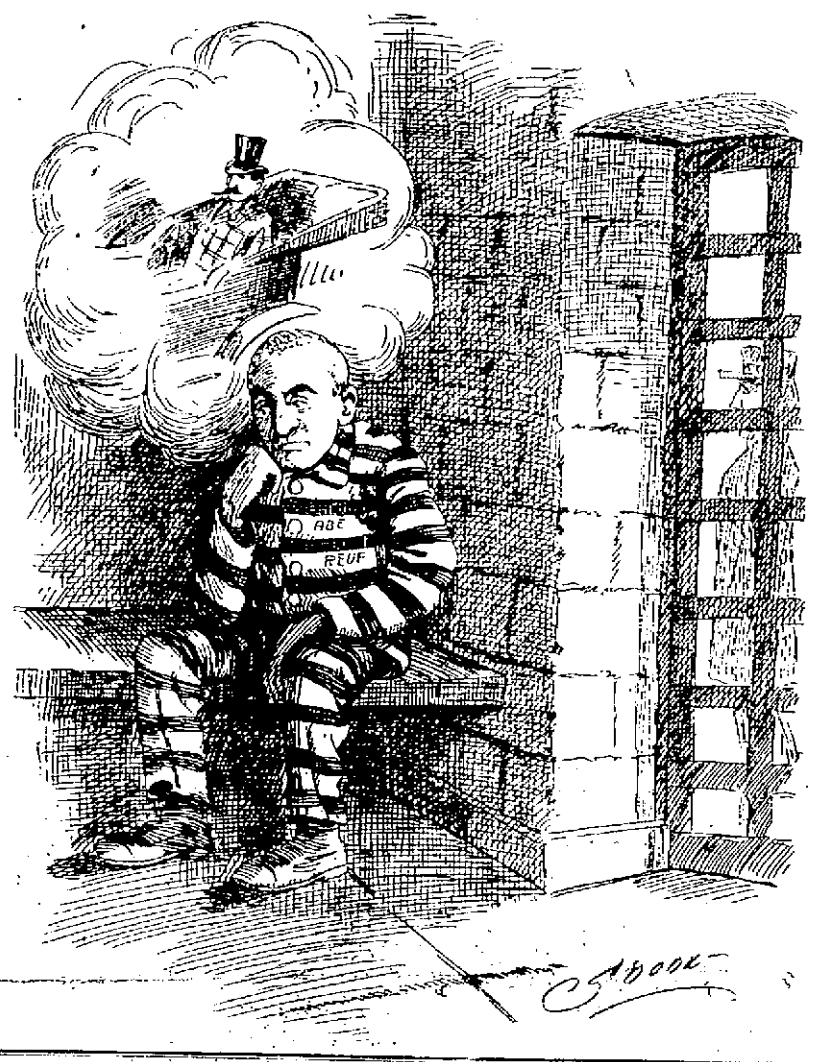

Militia Is Not To Be Called

(By Associated Press.)

Washington, March 10.—It was denied at the war department that the question of inviting or renesting enlisted men of the militia to participate in the campaign, is under consideration at the present time. The invitations extended to militia officers of the different states to take part in the maneuvers, is being enthusiastically received.

Perfectly Satisfied

(By United Press.)

New York, March 10.—Gustaz Madero, brother of the rebel Mexican leader, says the United States has a right to mask all the troops it pleases on the frontier, but he says it won't bother the rebels, they having all the supplies they need now. He denies his brother lost a battle at Casa Grandes on Tuesday saying he was not anywhere near there.

FOUR BODIES RECOVERED

(By Associated Press.)

New York, March 10.—Four bodies of workmen were recovered from the wreckage in the basement of an eight story building under construction on East Eighty-seventh street, the upper section of which collapsed late Yesterday.

Messrs. Callahan and Haley took a number of horses to Ironton to sell Thursday.

Charles Keyser of Garrison, Ky., was a business visitor here Thursday.

MRS. HIGGINS TO GET A NEW TRIAL

Frankfort, Ky., March 10.—Sarah Hill Higgins of Portsmouth, O., convicted at Greenup for complicity in the murder of William Culbertson, a telegraph operator at South Portsmouth, and sentenced to the penitentiary for eight years, will get a new trial, as the Court of Appeals on Thursday reversed the judgment of the Greenup circuit court on instructions.

Theodore K. Funk of Portsmouth, represented Mrs. Higgins.

Reports Differ On Firemen's Strike

(By Associated Press.)

Cincinnati, O., March 10.—With opposite reports emanating from Union and railroad headquarters here today, an accurate estimate of the result of the strike order sent out last night to the white firemen of the Cincinnati, New Orleans and Texas Pacific railway, is impossible.

The brotherhood officials claimed the order was generally obeyed while at the office of the railroad in this city it was stated there was no interruption of service, and no delays due to the strike.

Vice President Teat of the Brotherhood of Locomotive Firemen and Enginemen declared 230 men had quit work and that the strike was effective between here and Chattanooga.

President Taft Is Guest Of Atlanta

(By Associated Press.)

Atlanta, March 10.—President Taft was the guest of Atlanta today. This evening he will address the Southern Commercial Congress. This afternoon the president addressed the negroes at Atlanta at the Central Avenue Methodist church. At midnight the president will leave for Augusta where he will rest before the reassembling of congress. He expects to stay a week or ten days.

Taft reached Atlanta shortly after 11 o'clock, his train having been delayed just this side of Gainesville by a slight accident to the engine. The president was greeted by an immense throng.

CAN'T LOSE IT.

You can't lose the Harem skirt. Twenty Brym Mawr college girls in Philadelphia are confined to their rooms today for wearing it, or (them). Two New York women who wore Harem skirts were forced to cover by a shower of mud. Harry Furniss, London artist, wants it called an ankle skirt and says its O. K. from the standpoint of hygiene, comfort, and good sense. 200 New York women saw a private exhibition of the new skirt and decided to wear 'em.

Powder Mill Town Blown Off the Map, Hundreds Injured

A BIG SNOW SLIDE, TEN ARE DEAD

(By United Press.)

Reno, Nev., March 10.—A snow slide racing down the mountains has swept to death ten men and a woman, employes of the Hidro Electric company at Jordan. The news was delayed since Tuesday when the storm occurred which disrupted all wires and telephones. The slide struck while the victims were asleep and none had even a fighting chance for life.

TOWN IS ON FIRE, DOOMED

(By United Press.)

Seattle, Wash., March 10.—The truth of Douglass, Alaska, across the channel from Juneau, is being wiped out by a fire which has burned 12 hours. A high wind makes it impossible to check the flames. Much difficulty has been accounted in transporting fire apparatus across the channel from Juneau. 2000 miners are fighting the fire.

FOUND BY TRACKS

A middle aged tramp machinist was picked up from between two N. & W. tracks for dead near the Steel plant Friday noon.

He was lying flat on his back and bleeding from two gashes in the face when discovered by Frank Cramer, a B. & O. S.-W. yard master who immediately applied the "air" and brought his train to a stop. It was some time before the stranger revived sufficiently to tell he had been struck by a brick while sleeping near a kiln at the Carlyle plant.

Granted Divorce

A decree of divorce has been granted William Warner in the case of Emma Warner against William Warner of Long Run. The defendant was granted the decree on cross petition. The matter of alimony was fixed by the court in a former hearing some time ago.

Train Hit A Team

N. & W. passenger train No. 3 struck a team of horses belonging to Jacob Daniels on a farm crossing near Sargent's Friday, killing one and badly injuring the other. Daniels himself escaped injury.

(By Associated Press.)

Pleasant Prairie, Wis., March 10—Smouldering ruins and wrecked cottages today strew the site of the little village of Pleasant Prairie where last night magazines of the Dupont-De Nemours Powder company exploded killing at least one man, injuring 200 persons and causing damage of a million and a half within a radium of one hundred miles and rocking seven states.

While officers of the company assert all employees except the foreman are accounted for, three of the men could not be found after the explosion. Search will be made in the ruins today. The force of the explosion completely demolished houses on the Geneva Road which were nearest the mill, and every house was wrecked. Almost equal damage was done in Bristol, four miles west. Three holes, more than 50 feet across and as deep, mark the sites where the three magazines stood.

(By United Press.)

Kenosha, Ill., March 10.—The town of Pleasant Prairie blown off the map, all nearby towns are much damaged, two people killed is today's sum up of last night's terrific explosion at the Dupont Powder Works.

James G. Thompson, a powder factory superintendent, was killed by the explosion. Miss Lillie Finch dropped dead from shock at Elgin, Ill., miles away. Between 40 and 50 persons were injured at the plant, two fatally.

The entire population of Pleasant Prairie is today sheltered at Kenosha. Bristol and Rawney, nearby towns, were also practically demolished. The powder mill was the life of Pleasant Prairie, and if the mill is abandoned, the town will never be rebuilt.

Are to Build An Office

The Portsmouth Chemical Co. awarded a contract Friday to Contracting Carpenter Robert T. Scott for the erection of an office at their plant on the Chillicothe pike.

BOOTLEGGER IS JAILED

James Forbay of 1218 Chillicothe street, was arrested Friday on an affidavit charging a violation of the county local option law by keeping a place from October 1910 to March 9, 1911. Judge Blair had a short talk with him on Friday afternoon in private and although he denied the charge he was returned to jail.

Relative Is Dead

John M. Wendelken, 358 East Eleventh street, was apprised through a telegram received Friday of the death of Mrs. John Streeker of Marietta, which occurred in that city last night. She was the mother-in-law of two of Mr. Wendelken's sisters and one of the pioneers of Marietta, having attained the advanced age of 80 at the time of her demise.

Mrs. William Briggs of North Waller street, left for Topeka, Kansas, Thursday to visit her brother-in-law and sister, Mr. and Mrs. W. K. Kemper, who recently visited here.

MRS. MELBER HAD ACTED QUEER

(By United Press.)

Albany, N. Y., March 10.—Several witnesses in the Melber trial today admitted on cross examination that "the woman had seemed queer" for several weeks previous to the murder of her son. A grand aunt of the murdered boy told of Mrs. Melber's threats that she would commit suicide and other witnesses testified to her having boasted of her engagement to a young man in Schenectady and denied she had a child.

SEVENTH MEN WILL GO TO TEXAS

Columbus, O., March 10—(Spl.)—The Seventh regiment officers are on the list of officers submitted to the war department today by Adjutant General Weybrecht for service with the Regular Army along the Mexican border: Col. Harry D. Knox of Marietta; Captains William R. Bell, Co. A., Zanesville; Harry S. Dyer, Co. B, Marietta; Charles H. Bell, Co. H., New Lexington; Edward P. Lawlor, Co. M., McConnelsville. Blake.

CINTI. MAN GETS A JOB

(By United Press.)

Washington, March 10.—Samuel D. Rethburn, postoffice inspector at Cincinnati, has been appointed assistant postmaster at Indianapolis, Ind.

FRENCH WILL CHANGE TIME

(By United Press.)

Paris, France, March 10.—Tonight French time will be set back 9 minutes 21 seconds to make it conform with standard time.

BILLY BUTT IN THE TIMES WEATHER MAN

Got this telegram this a. m. Dear Bill. Be ready to march to Mexico on a moment's notice. Want fine assortment of weather. Await further orders.

Signed COL. KNOX,
Commanding.

I tell you these military orders mean strenuous work. But what's th' dif when there's so much glory to be won in war. Here's th' dope fo' tomorrow—while I'm waitin':

Ohio, West Virginia, Rain, colder tonight, Saturday fair.

Indiana, Fair tonight probably Saturday warmer.

Kentucky, Tonight and Saturday moderating [illegible]

CHILD RUN OVER BY A STREET CAR

A fatal accident was narrowly averted at the corner of Ninth and Waller streets Friday during the noon hour when Lena, 5-year-old daughter of Mr. and Mrs. Thos. C. Shump of 914 Waller street, while playing in the street was run down by a street car and seriously but not necessarily fatally injured, though her escape was marvelous.

A little companion of the Shump child by the name of Rice was chasing this girl and as the cars meet at that point she darted in behind the eastbound car and tripping fell onto the tracks directly in front of the westbound car in charge of Conductor M. Nourse and Motorman C. Rickey. Instantly the power was shut off, the brakes applied and the fender dropped, but the latter refused to work properly for in some manner the little form slipped under and back to the first axle, where she was found unconscious after having been dragged 6 to 8 feet before the car could be stopped. It was found necessary to back up the car to extricate the child from her perilous position.

The tot was carried into the office of Dr. Frank Williams where an examination proved she had sustained a badly bruised shoulder in addition to a gash in the forehead which required four stitches to close. While serious, the injuries are not expected to prove fatal.

Rumor Tells Of Wedding

Rumor has it that Will Griswold, the young express messenger, who was just discharged from Hempstead hospital, is soon to become a Benedict. It is said his marriage will develop a very interesting romance.

Collision

In rounding the corner at Fifth and Chillicothe streets in his automobile Friday morning, Dr. J. W. Fitch of 101 East Ninth street had a collision with Andrew McCorkle, who was riding a wheel.

Fortunately McCorkle, who is a local contractor, was tossed to one side and escaped with minor injuries. His wheel was practically wrecked. The two men did not see each other. The auto and wheel crashed into each other with much force.

New Potatoes, green beans and asparagus at the Central Grocery. 10-2

To Begin Work On Addition

Work on laying the foundation for the addition to the Breece Manufacturing Co. will be begun within a few days. All the material is now on the grounds and it is hoped to have the addition completed within the next six weeks.

Costs But A Trifle To Cure Catarrh

How many readers of the Times know that in Inland Australia where the mighties of eucalyptus trees grow in abundance, that there is no consumption, catarrh or disease of the respiratory tract.

The refreshing balsam thrown out by these trees fills the air and is breathed into the lungs by the inhabitants and all germ life is destroyed.

If you have catarrh you cannot go to Inland Australia except at great expense, but you can breathe right in your own home the same pleasant, soothing, healing, germ killing air you would breathe if you were living in the eucalyptus district of Australia.

Just breathe HYOMEI; it is made from Australian eucalyptus and scientifically combined with thymol and other antiseptics employed in the Listerian system.

Pour a few drops of HYOMEI in the inhaler and breathe it. As it passes over the catarrh infected membrane it kills the germs and heals the raw, inflamed surface.

HYOMEI is guaranteed to cure catarrh, coughs, colds, croup and sore throat, or money back. Complete outfit including inhaler, $1.00. Extra bottles of HYOMEI cost but 50 cents. Sold by Webster Bros., Portsmouth, Ohio, and druggists everywhere.

Manley's Reception A Splendid Success

The reception and family reunion at Manly Methodist church Thursday evening, was a decided success. More than 600 were present, and one half of these were either ne wor prospective members. Refreshments were served by the women of the church in the basement. The refreshments consisted of ice cream and cake. While this was going on, Charles Porter entertained the merry throng. After refreshments the spacious church auditorium was cleared and brief remarks were made by the pastor, Rev. J. W. Atkinson, E. F. Rideout and Philip Pinrr. The latter spoke on the Sunday school work, of which he is well acquainted, he being the superintendent. Mrs. S. W. Armstrong spoke for the Ladies' Aid society. Charles Warman and Charles Atkinson, president respectively of the Epworth League and Junior League, spoke for their organizations. Anderson Cook, one of the youngest church members, is said to have beaten all speakers by the rendition of three selections.

It was an evening of good cheer, song and victory, for three persons were received into full membership.

THE MARKETS

OPENING

Chicago, March 10.—Wheat, May, 89 ¾ to 89 ½ and ⅝; July 87 ⅞ to 88; Sept., 87 ⅛ to 87 ¼.

Corn, May, 48 ⅞ to 49; July, 49 ⅞ to 49 ⅞ and 50; Sept., 50 ⅞.

Oats, May, 30 ⅜ and ½ to 30 ½; July, 30 ⅜; Sept., 30 ⅜.

CLOSE

Chicago, March 10.—Wheat, May, 90 ¾; July, 89 ½; Sept., 88 ⅞.

Corn, May, 49 ⅞; July, 50 ⅝; Sept., 51 ¾.

Oats, May, 31 ¼; July, 31 ⅛; Sept., 30 ⅞.

LIVE STOCK MARKET

(By United Press.)

Chicago, March 10.—Hogs, receipts 17,000 head; market 5c to 10c higher; mixed $6.85 to $7.30; good $6.65 to $7.10; light $6.90 to $7.25; pigs $6.60 to $7.10.

Cattle, receipts 15,000 head; market steady and higher; beeves $5.20 to $8.90; cows and heifers $2.85 to $5.90; stockers and feeders $4.60 to $5.75; calves $7 to $9.

Sheep and Lambs, receipts 8000 head; market steady $3.00 to $4.90; lambs $5.00 to $6.40.

Pittsburg, March 10.—Cattle, supply light; market steady.

Sheep and Lambs, receipts fair; market steady.

Hogs, receipts 15 double deck; market active, 5c to 10c higher; prime $7.20 to $7.25; medium $7.30; heavy yorkers $7.50 to $7.55; light yorkers $7.55 to $7.60; pigs $7.55 to $7.60.

Enjoins Cropper

The Enquirer says:

"A final decree in favor of the complainant in the case of Daniel S. Luten vs. Jackson Cropper, of Dayton, O. The infringement of a patented improvement for arches in building construction is sustained, and a final injunction against the defendant is issued. The defendant was constructing a culvert in Dayton, according to the complainant's patent. It is agreed that the defendant is to pay the complainant 10 per cent. of the price of the contract."

RECEPTION TONIGHT

All members of First Christian church, both the old members and the new, together wit hthose who have made up their minds to enter into the fellowship of this church, and also all the friends who are interested in the success of this church are most cordially and urgently invited to attend the great reception which is to be given in the church tonight, 7 to 11. This is to be such a splendid, happy occasion. A good program has been prepared. Refreshments will be served free to all.

To Go With The Haas Co.

Harry Gillen, who has been employed in the shipping room of the Selby Shoe company has resigned. On Monday he will enter the employ of the Haas Clothing Co.

Disposed Of His Cottage

W. C. Root, of Jeffersontown, Ky., Friday through Agent F. H. Fritts, sold his four room cottage on Grandview avenue to Mrs. Jennie McCarthy.

WEDDING

Thursday's Cincinnati Commercial Tribune told of the romantic marriage of W. Gilbert Metcalfe, son of Manager Metcalfe, of the A. Steinkamp & Co. store here, and Miss Susan Matlack, which took place in Cincinnati Thursday. The wedding was a surprise to the parents of both bride and groom. Young Mr. Metcalfe is secretary to the superintendent of the Cincinnati Light, Heat & Power Company and is 24 years old.

New Potatoes, green beans and asparagus at the Central Grocery. 10-2

Threatened With Typhoid

Miss Margaret Salladay, a young saleswoman at a local store, is threatened with typhoid fever. Miss Salladay is a daughter of Mrs. Harriet Salladay, a Court street widow, who some weeks ago fractured her leg in a fall, and a sister of John Salladay, a B. & O. S. W. clerk who is just recovering from a long and severe fever siege.

Facts About Motherhood

The experience of Motherhood is a trying one to most women and marks distinctly an epoch in their lives. Not one woman in a hundred is prepared or understands how to properly care for herself. Of course nearly every woman now always has medical treatment at the time of childbirth, but many approach the ordeal with a system not in an condition fitted for the trial of strength, and when the strain is over her system has received a shock from which it is hard to recover. Following right upon this comes the nervous strain of caring for the child, and a distinct chance in the mother results.

There is nothing more charming than a happy and healthy mother of children, and to her child birth under right conditions need be no hazard to health or beauty. The most valuable thing in it is, with all the avoidance of shattered nerves and broken health resulting from an unprepared condition, women will go to any lengths to do this.

It is not as though the experience were upon them unawares. We have ample time in which to prepare for it, for the most of us look forward to it as to a joyous event.

In many instances it follows there are few children because of the fact that Lydia E. Pinkham's Vegetable Compound makes women normal, healthy, and strong.

Any woman who would like special advice in regard to this matter is cordially invited to write to Mrs. Pinkham at Lynn, Mass. Her letter will be held in strict confidence.

IF DEBILITATED YOU NEED A NEW SUPPLY OF BLOOD

Dr. Williams' Pink Pills Are Unequalled As a Blood-Builder And Will Cure You As They Did This Sufferer.

The value of Dr. Williams' Pink Pills in general debility lies in their direct response to the needs of the blood. Their work is to make new blood. That they do this well is shown by the gradual disappearance of the symptoms and the return of color and health. They lay the foundation for permanent health in the future.

Mr. Peter Haff of No. 108 Ferry street, Hoboken, N. J., who was in a run-down condition, restored his health with the tonic treatment with Dr. Williams' Pink Pills. He says:

"I was in poor health for three months following a severe cold and was confined to bed for a day or two at a time. There was a terrible soreness through the small of my back which often prevented me from straightening up. My kidneys were affected, my head ached occasionally and I was unable to get much sleep. I had no appetite and was generally run down.

"I was under a doctor's care for a time but gave up his treatment to try Dr. Williams' Pink Pills upon the advice of a friend. They soon helped me and after a thorough trial I was so improved that I could go to work. I was completely cured and recommend Dr. Williams' Pink Pills very highly."

Dr. Williams' Pink Pills were originally a prescription used in the doctor's private practice and their benefit to mankind has been increased many thousand-fold by their being placed on general sale with the doctor's own directions for use. They contain the elements necessary to make new blood and, as the nerves get their nourishment from the blood, have been found invaluable in a wide range of diseases of the blood and nerves. A helpful pamphlet, "Diseases of the Blood" will be sent free on request.

Dr. Williams' Pink Pills are sold by all druggists, or will be sent, postpaid, on receipt of price, 50 cents per box; six boxes $2.50, by the Dr. Williams Medicine Company, Schenectady, N. Y. These pills are sold only in packages bearing the well-known trademark, "Dr. Williams' Pink Pills for Pale People." Pills sold in any other package or loose, by the dozen or hundred are not the same, whatever the clerk says.

COUNCIL

The New Boston council held a session Thursday evening at which some important matters were disposed of.

Solicitor Mark Crawford announced that through an arrangement made with the Portsmouth Steel company an outlet had been secured to the Breece, Peebles and Wait-Fuller plants. A street will be opened at the south end of West avenue. This is the street that Alan Jordan fenced in. The steel company owns a small strip and they gave council permission to use it for street purposes.

The solicitor was instructed to draw up an ordinance under the Longworth act for the issuance of bonds to the extent of $9000 the same to be used in improvements to be made in streets, alleys and sidewalks.

Arrangements were also made to advertise for bids for a village denositary.

The Portsmouth Steel company was granted permission to lay a switch across Ohio avenue which will enable it to make connections with the N. & W. and B. & O.

Mayor Morgan was notified through the state fire marshal's office to erect a fire escape on the W. O. W. hall and it will be done at once.

The treasurer reported that the trustees of Clay township had failed to instruct Auditor Tynes to pay to New Boston the funds derived from the township levy on village property.

Derailed A Car

A B. & O. S. W. switch engine derailed a car cross wise over the main line at Hamden Thursday night delaying for almost two hours a special train of six coach loads of U. S. hospital corps men en route from Ft. Meyer, Va., to San Antonio, Texas.

HARDEN.

An enjoyable social affair of last week was the thirteenth wedding anniversary of Mr. and Mrs. N. H. Windle, which was observed at their home, Friday night. The receipts came as a great surprise to mother was aware of the compliment awaiting them until a large crowd of their friends came. They received many presents which were greatly appreciated. The guests were delightfully entertained with music furnished by the male quartet and Miss Mille Day. Refreshments were served and before going home a beautiful poem written by D. T. McAdams was read. The guests departed at a late hour.

Alan Forgeby, Sr. made a business trip to Portsmouth, Tuesday.

Miss Mary C. Johnson was a recent visitor in Day Bird.

Prof. and Mrs. B. K. Day and Lee were visiting Mr. and Mrs. Walter Day at Otway, Sunday.

AN ACTRESS TRIES TO GET HER BABY

A couple of years ago Mrs. Mamie Woodward, wife of E. V. Woodard was seized with a desire to go on the stage. The husband was not in sympathy with his wife's wishes and they separated. The parties were at the time living in Chattanooga, Tennessee, where Mr. Woodard was employed at one of the large steel mills.

Shortly after the separation Mr. Woodard came to Portsmouth bringing his little son, Wilmer Russey, now aged 4 years, with him, and obtained work at the plant of the Portsmouth steel company. He and the child have been for some time boarding at the home of Ernest Powers on East Third street.

After the separation, Mrs. Woodard obtained a decree of divorce and the custody of the child in the Tennessee courts. Mr. Woodard was only advised of the divorce proceedings through publication and had not learned of the court's decree until a few days ago, when he was advised by friends in Tennessee that his wife was making preparations to obtain possession of the child.

Soon after obtaining a decree of divorce Mrs. Woodard married a French Canadian Indian by the name of Tendehoa, who is a vaudeville actor. Mrs. Tendehoa went on the stage immediately after her separation from Mr. Woodard, as a contortionist. Both she and her husband are with a company playing in vaudeville.

On Thursday Mrs. Tendehoa arrived in Portsmouth on the hunt of her child and took rooms at the Grand hotel. She finally succeeded in locating her former husband and made demand on him for the child. The forewarning that Mr. Woodard had received from Tennessee of his wife's intentions had caused him to take steps to retain possession of the little boy and he had made application to the probate court. Both went to see Judge Beatty.

The Judge learned that the mother intended to take the child with her in her trips over the country and decided it would be the best for the child to remain with the father. He reasoned with Mrs. Tendehoa and she agreed to surrender all claims to the child.

PENNANT CAME IN ON FRIDAY

"Champions of Ohio State League, 1910."

This is the inscription upon the beautiful pennant flag received by President William Gableman, Friday morning, and the general president is wearing a smile that won't come off for years to come.

The flag is a beauty, being of blue with white letters and in the shape of a pennant of course. It is fully 25 feet long and is on display in Haas' large show window. It will be fastened to the tallest pole to be found in Scioto county, said pole being planted at Millbrook park that it may wave and flutter in the breezes reminding the fans of Portsmouth that the beloved Cobblers walked away with the flag in Bob Read's classy little league in 1910. It was furnished gratuitously by the fir mof A. G. Spalding & Bros.

Splendid Meeting Of Harugari Lodge

The largest attendance that has marked a meeting of the Harugari lodge in years, was present Thursday evening, to participate in the celebration of the 64th anniversary of this splendid society. It was an evening of good cheer, feasting, music and song and those present had the time of their lives.

One of the most pleasing numbers on the program was a duett by Misses Margaret Wood and Martha Trende. Miss Mae Kahl sang a beautiful solo, while Mrs. Sophia Duvall, the efficient secretary of Lonisa lodge, who participated in the celebration, read a splendidly prepared paper upon the stability of Louisa lodge.

Adam Young performed the same office for Germania lodge, showing this order to be in a growing and flourishing condition. Miss Anna Putzeck recited an appropriate selection, while the literary program was brought to a close by a duett rendered by Misses Bertha and Anna Putzeck.

Ex-State Gross Bardin John Lauck, who was master of ceremonies, and who congratulated both lodges upon their flourishing condition and the high standard of their citizenship, read regrets from the state officers who were unable to be present. Regrets were also read from absent members who wished the orders more prosperity than ever. The evening was a delightful one and the committee in charge of the celebration were delighted over the attendance and the display of good fellowship.

CONSTABLE WOLFE IS THREATENED BY VOTER

Constable Wolfe of Clay township, who has been quite active of late in seeing to it that the persons who did not put in their two days work on the road would have to come across with a sufficient equivalent in money, is in receipt of a letter from one of the voters in that township, threatening him with defeat at the next election unless he ceased his activity along certain lines. The letter was handed to The Times Friday morning, with the request that it be given publication. The Times was also asked to state for Mr. Wolfe that he would do his duty, though the heavens fell. The letter follows:

Portsmouth, O., March 8, 1911.

Mr. Wolfe:—

I noticed in yesterday's Times that you were serving affidavits on those who didn't work the roads in Clay township. Now, Mr. Wolfe, let me put a bug in your ear. Clay township receives more money in the treasury, I presume, than any other township in the county and as far as cleaning up old tin cans, etc., when a man does pay should be stopped. Now if we so desire we can make it interesting for you when it comes time for putting up for constable. I for one will work hard against you if you don't let the affidavits drop. Now, Mr. Wolfe take warning, if you want to be constable again.

A VOTER.

TORTURES OF PILES

It Is Unnecessary To Suffer This Terrible Trouble.

Keen torture is the everyday lot of the sufferer from piles.

And yet that suffering is needless. Webster Bros., Portsmouth, O., and druggists everywhere will sell you Hem-Roid and later return your money if it fails.

We have sold Hem-Roid that way for two or three years and refunds asked have been less than 3 per cent. We therefore recommend it with confidence.

Hem-Roid is an internal remedy, the prescription of Dr. J. S. Leonhardt, $1 for a large bottle. Dr. Leonhardt Co., Station B, Buffalo, N. Y. Write for booklet.

TO CURE A COLD IN ONE DAY

Take LAXATIVE BROMO Quinine Tablets. Druggists refund money if it fails to cure. E. W. GROVE'S signature is on each box. 25c.

O. S. U. BOYS LOST IN A DEBATE

The Columbus Journal says:

"Ohio State University last evening lost the first round in the tri-state debate to the University of Indiana at Bloomington by unanimous decision. The O. S. U. debaters had the negative side of the question, "Resolved, That each state should provide for compulsory arbitration of labor disputes."

"O. S. U's. debaters were W. M. Briggs of Portsmouth, Fred S. Haynie of Columbus and R. J. Watson of Dennison. Louis Post, Earl Keys and E. K. Peake upheld the Indiana side.

"Tonight the scene shifts to the chapel at O. S. U., where Ohio State University boys take the affirmative side against the University of Illinois."

Team Runs 'nto A Pole

A U. S. express wagon horse driven by Earl Roark became frightened at the upper Irving Drew factory and ran against a telephone pole on Tenth street Thursday evening. The wagon was considerably damaged.

FREE SEND NO MONEY

This beautiful Eureka Camera and Outfit complete 14 pieces Absolutely Free just for a little easy work for us. Think it not a toy but a real camera adapted for snap shots and exposures. Its beautifully made, covered with Imp. Morocco leather and has a genuine lens and shutter. Think of the fun taking pictures of everything indoors and out. We send the whole outfit and here's what you get: 1 Eureka Camera, 1 Box Dry Plates, 1 pack Sensitized Paper, 1 pack Developer, 1 pack Hypo, 1 Ruby Paper and 1 Book of Instructions. Here is how to get the Camera Free. Just send your name and address and we will send you 24 packets of our Noro-Cafe Easy-to-Travel Gold Egg Nest Island 17 Sachets in 5 Pure Absolutely Tuberose, all postpaid with Big 16 Page Premium List showing 60 other Handsome Premiums. You sell the sachets at 5c a package and to each person that buys 2 packages you give a Thistle Free. Noro-Cafe is a necessity. When sold as above the $1.30 and we will send the Camera and outfit. Order at once, address Globe Nov'ty Co., Box 1216, Greenville, Pa.

SUPERIOR READY MIXED PAINT

The paint you have been looking for. Comes in 27 choice and handsome colors, also white, inside white and black.

Buy this paint at our reduced prices and you are practicing economy.

5,000 GALLONS

We will sell at the following prices:

In 1 gallon cans	$1.30
In ½ gallon cans	70c
In 1 quart cans	38c
In 1 pint cans	20c
In ½ pint cans	10c

Have no paint but SUPERIOR. You will find it at the store of

H. Rottinghaus

209, 211, 213 MARKET STREET.

THE NEW SPRING STYLES

We have the very choicest of everything that the man of taste could ask for in the way of

Men's, Youth's and Boy's Suits

We only ask the chance to "show you" and then you will do the rest. Come in and see them.

LADIES' TAILOR MADE SUITS, ONE PIECE DRESSES, LONG JACKETS, SKIRTS, WAISTS, ETC.

15 to 20 per cent. saved here.

Both Phones.

JOSEPH BROWN 25 GALLIA STREET

Camorra Is Now On Trial

Viterbo, Italy, March 10—The trial of the forty-one alleged members of the Camorra, the Italian combination of thieves and murderers, set to begin March 11, will provide sensations of international interest. One of the men who will be tried is Enrico Alfano, the albino head and guiding spirit of the Camorra, who is accused of having instigated the murder of Gennaro Cuocolo and his wife who was known as "the beautiful Sorrentina." The trial is of especial interest to Americans because it is the belief of the authorities on both sides of the Atlantic that it will produce testimony that may result in revealing the identity of the slayers of the detective Joseph Petrosino of New York, who, sent to Sicily by Theodore Bingham, then police commissioner, to learn about the doings of Italian criminals in New York, was killed in Palermo. Inside information is also expected to be revealed as to the manner in which the Black Hand desperadoes reach the United States by traveling in steamboat steerages as immigrants.

TYPHOID FEVER UP AT IRONTON

In a recent issue the Ironton Register under the caption "Ironton Suffers on Account of Report that Typhoid Fever Has Been Raging in This City—The Truth is Always Bad Enough, but Sensational Reports Certainly do Hurt," took exceptions to a statement made by Dr. S. P. Fetter, member of the local board of health at a recent meeting of the board, relative to typhoid fever in Portsmouth and at Ironton. In discussing the matter Doctor Fetter said that there were almost 100 cases of the disease in Ironton at the present time.

The Register copied Doctor Fetter's statement from the report of the board of health given in the Times and appended the following:

"For Dr. Fetter's benefit and for the benefit of others in Portsmouth who might care to know, the Register will state that there has not been one hundred cases of typhoid fever in Ironton in the past five years. The sensational report of an epidemic of typhoid fever in Ironton in wholly without foundation."

For the information of the Register it can be stated that Dr. Fetter based his statement upon information received from an Ironton physician. In a letter to Dr. Fetter that physician said:

"As a matter of fact we had 70 cases of typhoid fever reported at the meeting of the board of health the first Monday in February. We had 6 deaths in January, 3 in February and 1 so far in March, making 10 since January first. We have lots of it yet, although it may not be so plentiful as in January, but I am not sure of that.

"Our epidemic here (and it has about assumed that proportion) is without doubt from our raw river water. It is to be hoped for your sakes at Portsmouth that your water commission will act wiser than our authorities here."

So after all Dr. Fetter does not seem to have missed the mark very far when he made the statement that there were a hundred cases of the disease in Ironton.

Door Was Open

Mill men on their way to work about daybreak Friday morning discovered a side door of The Tritscheller company's workshop standing wide open. It was thought someone had committed a robbery at the plumbing establishment but investigation showed nothing disturbed. Someone had simply neglected to lock the door.

Complained About Boys

Frank Keller complained to the police about boys playing handball on West Ninth street to the annoyance of his aged mother, who is very ill.

Lecture Is Open

The general public is invited to attend the lecture to be given at Holy Redeemer church Sunday evening at 7:30 under the auspices of the Catholic Federation. Hon. James Carroll, state president of that organization and editor of the Columbian, will speak on the subject of "Catholic Organizations."

Fire Caused Her Illness

Mrs. Cynthia McNelly of 642 Vinton avenue, who has been seriously ill with nervous prostration is considerably improved. Mrs. McNelly's illness was brought on by a fire scare at her home ten days ago.

Nothing New As To New Plant

There are as yet no new developments in the steel company proposition for additional mills at the local plant. No answer has yet been received from the Peebles heirs located in London regarding the proposed sale of desired ground in the Peebles tract.

Harvey Lindsey of the Monroe Contracting Co., spent Thursday afternoon fishing.

Brother Lived Here

Bernard Aufderheide, the former policeman, who shot his wife and then killed himself at their home in Cincinnati Thursday, was known here. He was a brother of Henry Aufderheide, a former Portsmouth resident. The latter was, for a number of years, employed as hostler for the late Livery man T. M. Lynn and resided on West Fifth street. During the big '84 reunion he drove to death a fine horse belonging to his employer for which he was discharged.

Aha! Here's New Weather Man

Tom Slade, the High school janitor, has an ambition to some day displace Billy Butt-In, the Times' weather prophet. Tom's latest is that spring has arrived. A sure sign of it he discovered early on Friday when crows were flying over Portsmouth in great numbers.

CARD OF THANKS.

We desire to sincerely thank all our friends and neighbors who so kindly assisted us during the sickness and death of our beloved baby daughter, Edris Bell Billings. We are all grateful to the choir for their beautiful selections and to Rev. F. D. Conger for his comforting words. We especially thank Mrs. C. S. Robertson and others contributing flowers.

MR. AND MRS. H. M. BILLINGS AND FAMILY, New Boston.

Changed Plans

Grocer Will Barbee has abandoned the idea of personally occupying the old Timmonds property on West Front street which he purchased some time ago. The house which is of Colonial style and one of the most attractive along the river front has for the past 18 years been the home of Contracting Plumber Frank Burt. Mr. Barbee and wife will likely occupy one of the houses they purchased on Jefferson street a few days ago.

Accused His Wife

George Yates reported to the police Thursday night that his wife was on terms of intimacy with James Donathan of North Waller street. The police refused to act unless he himself preferred charges. Mrs. Yates is employed at a North End restaurant.

R. A. Buckner, superintendent of the Southern Express Co., was here from Roanoke, Wednesday, the guest of local agent, B. F. Lane.

BLOOD TROUBLES
CONSTITUTIONAL INFECTION

Constitutional Blood Poison is the most insidious of all diseases. It begins in an insignificant manner, usually the appearance of a tiny sore being the only outward evidence of its presence. But down in the blood the treacherous infection is at work, and in a short time its chain of symptoms begin to crop out. The mouth and throat ulcerate, skin eruptions break out, sores and ulcers appear on the body, the glands in the groin swell, and sometimes the hair comes out. Mineral medicines cannot cure Constitutional Blood Poison; they only shut the disease up in the system to smoulder and await an opportunity of breaking out afresh. The only possible way to cure the disease is to REMOVE the germs from the blood. S. S. S. goes into the blood, and while removing the infection makes the blood pure, fresh and healthy. This causes a general upbuilding of the entire system, and when S. S. S. has made a cure there is no return of the hideous symptoms. S. S. S. is made entirely of vegetable matter, containing not the least particle of mineral in any form. It is a perfectly safe medicine and a certain cure for blood poison. We have a Home treatment book which we will be glad to send free to all who write and request it, also any medical advice without charge.

SSS

THE SWIFT SPECIFIC CO., Atlanta, Ga.

Would-Be Suicide Is Around Again

William Webb, the East Front street citizen, who attempted suicide because his wife, Nettie Webb left him, was up and about Friday seemingly none the worse for his experience.

The wife, it developed, had not left town, as reported, and called around at their home relative to the children, evidencing no concern whatever about the husband. She is still employed at a hotel and declares she will never live with Webb again. He is determined to leave the city.

Mill Work Is Progressing

Work on the new bar mills at the plant of the Portsmouth Steel Company, is moving along at a rapid gait. Four carloads of structural iron is on the ground ready to be placed in position. A. T. B. Sommerville is supervising the work.

Afraid? Afraid to use hair preparations? Certainly not, if your doctor approves. Let him decide about your using Ayer's Hair Vigor for falling hair or dandruff. It will not color the hair, neither will it harm or injure. J. C. Ayer Co., Lowell, Mass.

MEN'S
$2.50 DRESS AND WORK SHOES
$1.99
—AT—
Baker's Stock Reduction Sale!

All solid Leather, wear proof soles. Cheaper or better ones if you want 'em.

Boys' Shoes. **Frank J. Baker** Over-gaiters Rubbers.
The Sleepless Shoeman.
New STORE LOCATION METHODS **45 Gallia Street**

--- NOW JUST LOOK ---

how nice and moist this bread has kept. I have been out of the city two days and it is almost as moist as when my grocer left it day before yesterday. I think Jake Pfau's Bread just delicious. It has such a fine nutty flavor. Oh, yes, I get fresh warm bread every morning from my grocer. You ought to try it once. I am sure you will continue to use it as you can eat it with an appetite.

JAKE PFAU The Up-To-Date Wholesale Baker and Caterer.
455-457 East Eleventh Street.

Help Make Portsmouth the Cleanest City in the State

BURN GAS TO HEAT. LIGHT AND COOK.

The Portsmouth Gas Co.
Both Phones. Seventh and Chillicothe Sts.

The Hibbs Hardware Co.
POPULAR PRICE HARDWARE STORE.

Builders' Hardware

CUTLERY, SPORTING GOODS, CABINET MANTLES, GRATES, TILE,
THE ORIGINAL TRIPLE EFFECT GAS HEATER,
EQUITY AND ESTATE GAS RANGES, AUTOMOBILE AND CARRIAGE HEATERS MECHANICS TOOLS.
PROMPT SERVICE.
POPULAR PRICE HARDWARE STORE.

The Hibbs Hardware Co.
POPULAR PRICED HARDWARE STORE.
West Second Street.

For Your Blood

There is no time like Spring in which to take medicine for your blood. Bamboo Briar Blood Builder is undoubtedly the best blood purifier and builder we know of. Cleanses and enriches the blood and eradicates from the system infections of all sorts.

Price $1.00

Wurster Bros.
Leading Druggists,
419 Chillicothe Street.

MODEL
SHOE REPAIR SHOP.
HAND WORK AT THE MACHINE PRICE
FRED W. HUNTER, Proprietor.
318½ Chillicothe Street.

Whitman's Chocolates

A fresh lot of Whitman's Famous Chocolates and confections just received. Try Whitman's "Instantaneous" Chocolate.
Very Respectfully,

The Fisher & Streich Pharmacy
PHIL M. STREICH, Prop.
Opposite Postoffice.
Phone 41.

FAMOUS MANHATTAN

There are several kinds of Restaurants, The Manhattan and others. We please the people all the time. We invite the public attention from the door to the kitchen. Cleanness prevails, service unequaled.
MANHATTAN RESTAURANT
Open Day and Night.
MAHERAS BROS. PROP.
BOTH PHONES.

Keep Your Skin Soft

And smooth by using Chap-a-Lac. Nothing better for chapped hands and lips. It is soothing, healing and antiseptic.
Prepared and recommended by
The Pure Drug Co.
The only Drug Store in the Turely Block.

SPECIAL ATTENTION
Given to pressing, dry cleaning, Repairing.
CHESTER A. KERR
Merchant Tailor
917 Offnere . Home Phone B-740

THE INTERSTATE TRANSFER AND STORAGE COMPANY.
Omnibus and Baggage Transfer to and from all Trains and Boats, day and night. Moving Vans and Storage. Hauling of every description. All grades of Coal Both Phones.
Office Second and Jefferson Sts Portsmouth, Ohio.

CONTRACTORS
For Slate and Tin Roofing, Galvanized Iron Work, Steel Ceilings, Hot Air Furnaces. If your roof or spouting leaks, call
W. S. HANEY,
1019 Clay St. Phone 592
Best material and workmanship.

A Complete Drug Store

That is just what we have here—one to which you can come for anything in the druggist's line and not be disappointed.

A great stock!

Yes; ten thousand and one different articles. Some are called for fifty times a day; others once or twice a year.

But we must have them all, because you expect to find them here.

Proprietary medicines of all kinds. Toilet and sanitary articles in great abundance and variety.

All prescriptions filled with accuracy by graduate pharmacists of long experience.

WIN NYE
Fourth and Chillicothe.

SPRING & SUMMER
Woolens now on display.
Order your Easter suit now.
J. W. RUSSELL

JOHN DICE
UNDERTAKING
16 and 18 East Fourth Street.
C. E. Kean, Embalmer.
Both Phones 117.

HOME PICKLED HOLLAND HERRING
and home boiled ham
BRUCH & HURTH
Both Phones .... 121-123 Gallia

SEE STEINKAMP'S WINDOW DISPLAY

Our Label Stands For
Quality Bread
None genuine without
ADAM PFAU
97 East Eleventh St.

YE GOOD CLOTHES SHOP IS
Schwartz's
High Grade Tailors, Hatters and Furnishers. Fourth & Chillicothe Streets. Heart of Portsmouth.

FINE DRESSED CHICKENS
HOME BOILED HAM AT
SCHISLER & SONS.
Meat Market.
718 John St. Home phone 1371

TRY OUR HAND-DIPPED CREAM CHOCOLATE.
THE SUGAR BOWL.

For Reliable Plumbing Gas Fitting Steam Heating
and Electrical Wiring,
Lamps and Material call on
The Tritscheller Co.
Second and Chillicothe.

ELECTRIC SHOE REPAIR SHOP
356 Gallia St., opposite Fire Department. Soles sewed with latest improved lock stitch machine. Lowest prices for first-class work. O'Sullivan Rubber Heels 40c.
Phone B-1083.
WILLIAM SEEETS, Proprietor.

Big Ben Alarm Clocks

Can be made to alarm continuous or intermittent simply by setting a small lever upon retiring. Fully guaranteed. One price everywhere.

$2.50

Also carry the Spasmodic at $1.50
Tacoo Junior $1.75
A good one at $1.00

W. L. WILHELM
THE RELIABLE JEWELER & OPTICIAN

THE DAILY TIMES
Subscription, per year, $5.00

THE TIMES PUBLISHING CO.
Chillicothe and Front Sts.

James Harold ..... Editor
E. R. Taylor ..... City Editor
Frank Switalski, Jr. .....

Entered at Postoffice at Portsmouth, O., As Second Class Mail Matter.

TIMES TELEPHONES.

Bell.		Home.	
Editor Harold ..	22	Editor Harold ..	21
City Editor	23	City Editor	22
Business Office ..	23	Business Office ..	22
Editor Taylor ...	24	Editor Taylor ...	23
Composing Room	24	Composing Room	22
Job Office	24	Job Room	23

Ceredo Man Ends Own Life

Huntington, W. Va., March 10.—Twelve hours after drinking an ounce of carbolic acid in a room in his hotel at Ceredo, Wednesday night, Ben F. Wilson, 42, proprietor of the Wilson House, of that little Tri-state town, and a well known timberman, died in agony that was beyond description. His sufferings directly after swallowing the draught were fearful, but shortly afterward he sang into a stupor remaining unconscious almost to the end when he began writhing again in the throes of agonized dissolution, passing away at 10 o'clock yesterday morning.

Disturbed Sick Child

Complaint was made to the police Wednesday evening that Holy Rollers were disturbing a sick child on Thompson street.

Have New Scheme

The Anderson-Newcomb company at Huntington, W. Va., has introduced an interesting feature in its delivery system, adding a "quick delivery" outfit in the form of a motorcycle, ahead of which is a tricycle delivery cart, neat, compact and with a capacity of a large number of small packages. By this method, small purchases can be delivered to any part of the city in a very few minutes.

WARNING.

All members of Massie Lodge No. 115 K. of P. are requested to attend meeting Thursday, March 16, at 7:30 p. m. Something special. L. Roberts, C. C. 8-7

Are Made Eagles

R. E. Woodridge, a shoe cutter, and Jay Coyne and J. F. Potts, owners of the Orpheum theatre, were made Eagles at Thursday night's meeting of River City aerie. Zell Neff, a popular member of the aerie, was reported so critically ill that no one is permitted to see him.

Hudson Bills Are Passed

Columbus, Ohio, March 10.—The senate passed bill yesterday in short order, ten being put through in less than two hours. Four introduced by Reynolds and Hudson [illegible] closing of closed openings [illegible] authority in connection [illegible] the [illegible] line of [illegible] always [illegible] an additional inspector [illegible] the [illegible] of plans for [illegible] houses, workshops and factory inspector. All are [illegible] left.

Left The Hospital

Will Griswold, well known express messenger, who was badly injured in the disastrous N. & W. wreck near Webb, W. Va., a few months ago, was able to leave Hempstead hospital Friday morning for the first time. He is hobbling around on crutches.

Box Car Robber Was Discovered

The Chillicothe Gazette says that an N. & W. official who for modesty and other reasons does not wish his name mentioned played a little detective work this morning.

On March 1, an N. & W. car was robbed of some shoes by unknown parties. On Wednesday morning, an N. & W. official was at the C. H. & D. transfer tracks south of the city investigating the burning of some box cars at that point, when he saw a suspicious-looking negro pass with a suit case.

The official followed the negro, unobserved and saw him upset the contents of the suit case in a coal car. On opening the suit case he found the very shoes that had been taken from the burglarized car. Now the police are looking for the negro.

Nurse Has Resigned

Miss Elsie Kennedy, of East Eleventh street, has left Hempstead Hospital, where she has been a pupil nurse for the past six months.

N. E. Lyons, of Harrisonville, was in the city Thursday on his first visit since spraining his back two months ago.

FOLEY'S HONEY AND TAR

FOR ALL COUGHS AND COLDS

For bronchitis, hoarseness and tickling in the throat. Especially recommended for children and delicate persons. No Opiates. A medicine, not a narcotic. The Bee Hive on the Carton is the mark of the genuine. Refuse substitutes.

"Still More Than The Best"

Mr. Otto Paul, Milwaukee, Wis., says Foley's Honey and Tar is still more than the best. He writes us: "I have so many calls for Foley's Honey and Tar that I will have to write you for some more. All those that bought it think it is the best for coughs and colds they ever had and I think it is still more than the best. Our baby had a bad cold and it cured him in one day. Please accept thanks."

For sale at Fisher & Streich.

BILLY SUNDAY WILL PASS UP HUNTINGTON

Huntington, W. Va., March 10.—From last reports the famous evangelist, "Billy" Sunday, who was scheduled to begin a series of meetings in Huntington during the month of September 1912, but from a special telegram received here from Springfield, yesterday, it is learned that his plans regarding Huntington have been changed and that he will hold a revival at Springfield, O., during the month of September, 1912.

The message stated that the Springfield engagement had been formally closed. If that is the case, and there is little reason to doubt it, appearances would indicate that Sunday had passed Huntington up as a proposition not at all to his liking.

New cucumbers, egg plant and asparagus at the Central Grocery. 10-2

Came For A Visit

Mrs. George Andros, wife of Captain Andros, of the Sioux City Western League ball club, arrived here Tuesday for a two weeks' visit with her mother, Mrs. W. W. Watkins, of Court street.

Mrs. Andros reports her husband doing nicely in the cigar business, in which he is associated with President Fairweather and Manager Dave Towne. George will again act as field manager of the team this season.

Cutter Has Resigned

George Thornton, who has been employed in the cutting room of the Selby Shoe Company, has resigned his position and has returned to his home in Lynchburg, Va.

CHURCH PLANS TO FORM CLUB

At an enthusiastic meeting presided over by John M. Williams held Thursday night, initial steps were taken towards forming an athletic club in connection with the Second Presbyterian church, and if the plans of the promoters are carried out the organization will be one of the best of its kind as well as one of the biggest in point of membership in the city.

Plans for the club were discussed at length, and among other things determined upon were that the organization will be carried along the same lines as the Y. M. C. A. work, and the membership will be limited to church and Sunday school members.

The club will occupy quarters in the commodious basement of the church, and it is proposed to install all modern gymnasium equipment in addition to pool and billiard tables, shower baths, swimming pools and lockers, and specially fitted up reading rooms will be provided. A physical instructor will likely be employed, and when not holding gym classes, will act as field secretary of Sunday school work.

A committee was appointed to organize a baseball league of from four to eight teams, and another committee was appointed and empowered to purchase some real estate close to the city, suitable for baseball grounds, tennis court and running track. The schedule of dues was fixed at 15 cents per month for boys from 14 to 18 years, inclusive, 25 for adults, and $5.00 per year for honorary members.

Another meeting next Thursday at 7:30 p. m., for the purpose of adopting a name for the club and electing permanent officers, and it is hoped to start off with a membership of 500 charter members.

Hunt For Girl

Zelma, a 9-year-old daughter of John Pollard, a New Boston steelworker, was thought to be lost Thursday evening. The girl's parents had sent her to the city with some laundry, and when she failed to return within a few hours' time they appealed to the police to make a search for her. The girl turned up safely, however, and had merely been detained on the return trip.

Expect To Hang Paper

Ernie Molster and Will Huddleson have formed a partnership and will engage in the paper hanging business. They will also clean wall paper.

Food is More Easily Digested When Rumford is Used

There are two reasons why Rumford Baking Powder makes food that digests—*first*, leavens perfectly—it raises at just the right time and in just the right manner—*second*, has a food value itself, adding to the food the nutritious element necessary to health. *Does not contain Alum.*

If you would have palatable, light, delicious and wholesome food, use

RUMFORD — The — Wholesome BAKING POWDER.

Roanoke Man In the City

Asst. Supt. of Motive Power Alex Kearney of the N. & W., was here from Roanoke on company business Tuesday.

James Fultz, Jr., has returned from a business trip to Huntington.

Everything new. Three Little Tailors. 10-1

Paul Slade has taken a position as chauffeur at the Stanley Prichard garage.

Comes Back For A Visit

Homer Dodds, a popular former Portsmouth shoe cutter, arrived here from Rochester, N. Y., Thursday on his first visit home in eleven years.

Order Your Spring Suit Now!

We Make Them to Your Order and Measure For

NO MORE $15 NO LESS

WE GUARANTEE A PERFECT FIT

Our cloth is all wool and the season's very newest designs in fancy Cassimeres and Worsteds. Several shades of blue Serge and fancy blues. The workmanship and trimmings are of the highest class.

BE A MODERN MAN, WEAR TAILOR MADE CLOTHES. THEY COST YOU NO MORE THAN CHEAP READY MADE ONES. OUR ONE AND ONLY PRICE.

NO MORE! $15 NO LESS!

MADE TO FIT AND TO GIVE SATISFACTION. WE MAKE TOP COATS FOR THE SAME PRICE.

United Woolen Co.

"Tailors to the Masses."
211 Chillicothe Street, Near Second.

A Double Attraction for To-morrow

The New Spring Suits for Men—

—Selby's Spring Samples for Women

If you are a man or a woman we have a strong drawing card for you tomorrow and it behooves you to listen a minute and hear what we have to say. You can always depend on The Big Store giving you all the bargains it can get hold of and on giving you the new style just as soon as you want them. We are sure that the men will be delighted to see the new spring suits, on display at Andersons' the first store on Chillicothe street to show them. The women cannot help but be pleased with the sample line of Selby's spring shoes and Oxfords at way below regular price.

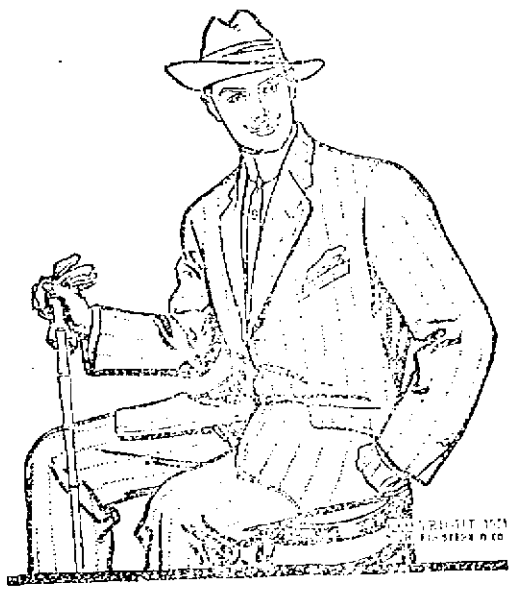

The Suits that Dressy Fellows Will Demand

With pleasure, and an abundance of satisfaction, do we put before the eyes of the men of Portsmouth our new spring line of suits. We are ready for you now to come and make your selection any time you may choose. We are very proud of our showing of the new suits for we have just the very styles and fabrics that cause that satisfied look on the fellows that stop for a moment or two to take in the new features as they are hurrying past the windows.

A glance at our window reveals the fact that Grays will be good, the new Gray, not the old, there's a difference, you know. Blues are good, likewise Tan. And the new style features can best be shown. They, like the price, you can count on as being exactly right, in strict accordance with the Anderson method of doing business.

Drop in for a little visit with the new suits, a look will do you good.

New Spring Suits $15 to $30

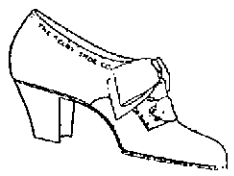

Big Special Sale of Selby Shoe Samples

Here is the item that catches the woman's eyes. We have bought one of the sample lines of the Selby Shoe Co. You know that if there is any distinction at all in the shoes that any concern makes, the distinction is in favor of the samples. Then by buying these samples you can be sure that you are getting just the very best material and workmanship that the Selby Shoe Co. has. Of course by getting samples we got no two pairs alike.

Every pair we sell reduces our assortment just that much. Then too, these samples are in sizes from 3½ to 4½. If you wear these sizes you should come tomorrow without fail and make, say two or three selections. But enough low shoes to last you this summer while the prices are low.

YOU will find these sample shoes out on display where you can view the entire lot, every style in a very few minutes.

Make a special effort to come here tomorrow or tomorrow evening before the choicest styles are all gone.

Regular retail prices $4 to $5.00
Special prices now $2.00 to $3.00

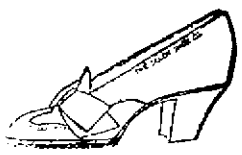

SEE OUR EXCEPTIONALLY STRONG LINE OF MEN'S FURNISHINGS.

The Anderson Bros Co.
COR. CHILLICOTHE & THIRD STS.

NOTE THE LOCATION OF OUR SHOE DEPARTMENT.

Eye Symptoms

Do not always make their presence known by failing of sight.

RED LIDS, HEADACHES, NERVOUSNESS, STOMACH DISORDERS.

In most cases can be traced to imperfections of the eyes. We do cure troubles of the above kind with glasses.

J. F. CARR Jeweler, Optician. 424 Chillicothe, Near Gallia

MASONIC.

Stated meeting of Mt. Vernon Chapter Monday evening, March 13th after which Aurora Lodge will confer the Fellow Craft Degree.

WANTED.

LEARN AUTOMOBILE BUSINESS—We teach you at home. Get you $25.00 weekly job, $10.00 weekly while learning. Rochester Auto School, 732 Rochester, N. Y. 10-2

WANTED:—Coat maker apply at once to G. P. Scott, 108 W. 2nd St. 10-2

WANTED—Good girl for general house work. No washing or ironing. Small family and good wages. Apply at 811 Washington St. 9-3

WANTED—Girl, Gray's restaurant, 174 E. 10th. 8-3

WANTED:—Experienced salesperson. Address P. O. Box 78, Portsmouth, O. 8-3

WANTED:—To rent 4-room house; water and gas inside; wish to make change about April 1. Address "Tenant," Care Times. 8-tf

POPCORN FRITTER MACHINE—Run by electric motor; capacity of machine 45 fritters per minute. This machine is for park or summer resorts; also have 2 of Creator Co's. best make of popcorn and peanut wagons; improved special model A. One with driver's seat and one without. W. C. Jewett, Huntington, W. Va. 8-6

WANTED:—To buy good second hand medium size ice box for grocery. J. E. Nutt, Phone 111. 8-tf

WANTED:—Boarders, 160 E. 2nd. Bath and telephone. 8-3

WANTED: An experienced girl no washing or ironing at 1404 Lincoln St. 8-3

WANTED:—Girl for general housework. Apply 312 E. 11th. 6-tf

WANTED:- Paper hanging and paper cleaning to do. Al Reiniger, Home phone Y-145. 3-tf

WAGES:- Notes, rents, board bills, and bad debts collected, large or small. No charge unless collection is made. Dean Law and Collection Co., Room 7, Dice Bldg., Home Phone A-135. Cut this out.

NOTICE — We will remove from your premises dead horses, cows and hogs free of charge; stock, however, must be whole, skins and tails left on. Home phone 337. Bell phone, Main 22. The Portsmouth Chemical Co. 25-tf

WANTED:—For U. S. Army, able bodied unmarried men between ages of 18 and 35; citizens of United States, of good character and temperate habits, who can speak, read and write the English language. For information apply to Recruiting Officer, 603 Chillicothe St., Portsmouth, O. 2-15S

WANTED—Machine girls, Scott Knitting Co. 25-tf

WANTED:—Men to learn the barber trade. Commission paid for bringing students. Wages in finishing department. Experience in shops Saturday. Easy work on free customers. All practical. Instructions with charts and diagrams saves years. Positions waiting. Catalogue free. Moler Barber college, Cincinnati, O. 4-6

CHEAPEST PLACE in Portsmouth to buy lumber.

E. M. FUNK.

129 Twelfth St.

WE WELCOME

SMALL DEPOSITORS

Because it is from small accounts that large accounts grow. That is why we encourage young business men and preserve toward them the attitude that it is not of their deposits are TODAY, but what they will be TO-MORROW. We also give particular attention to women who prefer the wisdom of having a banking account.

We also pay interest on savings deposits, no matter how small.

The Central Nat'l. Bank

15 Gallia Street.

WANTED

Vacant Lots

We will pay cash for Vacant Lots or Houses and Lots. See us at once.

THE FRANK B. FINNEY COMPANY

19 Gallia. Market Square.

WANTED:—Sober and reliable man for janitor work. Apply to F. V. Black, Portsmouth Shoe Co., W. Front. 10-2

WANTED:- A pair of platform floor scales. Must be in good condition. Covertson's Meat Market, Gallia St. 10-3

WANTED:—To rent, lease or buy a medium size business house on Chillicothe or Gallia St., within two squares of Postoffice. Frank L. Sikes, Masonic Temple. 10-3

WANTED:—To rent 4 or 5 room cottage in North End or Hill Top. Officer Ted Cropper. Call phone 63. 10-3

WANTED:—Girl for general housework. Apply 107 Gallia St. 10-3

WANTED—You to hit the trail for "Longmeadow" the most popular suburban proposition in this section. Just north of Sciotoville," 10 minutes walk from car line. Best homeseekers and investment proposition on the market. Read the big ad on this page. 200 choice building lots 200. Come in and talk with us or call us up. The Longmeadow Realty Co. Proprietors. Office Corner 11th and Waller Sts. Home phones B-1234 and X-843. J. E. Shump, Agent. Home phone A-672. 9-3

WANTED:—A woman to do washing and ironing. Call at 88 Gallia St. 9-2

WANTED:—Girl for light house work, 31 E. 11th. 8-3

WANTED:—Three lady solicitors. Good salary. Call W. J. Brown, Biggs House after 4 p. m. 9-3

FOR SALE

FOR SALE:—Or exchange for city property, farm of 179 acres, good buildings. One farm 110 acres; farm 141 acres, all in Madison township. W. E. Tripp, South Webster. 8-6

FOR SALE: — Thoroughbred French poodle dog pup. Price $3. Call 403 Court St. Home phone A-1260. 8-3

FOR SALE:—Gasoline launch 10 h. p. good engine, 22 foot body. Good as new. $150. Call at 36 W. 10th. 8-6

FOR SALE:—At a bargain, 7-room house on the Hill, cellar, cistern, gas, stable, lot 35x130. Price $2150. Owner leaving city. G. W. Smith, 299 Gallia. Phone B-359. 8-5

FOR SALE:—8-room house with bath, 573 Gallia St. Inquire of Pat Kileoyne, 1222 Grandview Ave. or phone B-922. 8-6

FOR SALE:—7-room house 204 E. 3rd. Furnace, bath, large lot, paved street. Terms to suit purchaser. See C. M. Searl. 8-25

FOR SALE: 3-room house at 136 18th St. Inquire at above address. 8-6

FOR SALE:—A real bargain, 6-room two story house, bath and gas. Location ideal. 1411 McConnell Ave. J. Drew Leedom. 8-tf

FOR SALE:—Ropes, blocks and jacks for raising houses. Cheap if sold at once. Call at 1439 Mound St. 8-3

FOR SALE:—New bicycles at bargain prices at my residence corner 17th and Hutchins. Engagements made by Home phone X-1065. 8-4

FOR SALE:- Rhode Island Red, Plymouth Rock and Brown Leghorn eggs for hatching. Werner's Feed Stable, 64 Gallia St. 8-1

FOR SALE:—White Orpington and Brown Leghorn eggs for hatching. Mrs. Louis Clausing 608 Campbell Ave. Phone A-1696. 4-6

FOR SALE:—Cottage of 6 rooms and bath, steam heat, electricity and gas. Best equipped cottage on Hill Top. R. C. Rubdean, 352 Highland. Home phone X-488. 2-tf

FOR SALE!

Modern 6-room house, bath, gas, cellar and barn, 44 foot lot on McConnell Ave. In first-class condition. A nice home at a bargain.

New 6-room 2 story house on Offnere street, near hill top car line. Every thing complete $2500.

Modern 5-room cottage with bath on Eleventh street, near Hutchins. $2800.

Good 4-room cottage, Oakland Ave. $1850.

J. E. Shump,

"The Real Estate Man."

Home 'phone A-672.

1446 Grandview Avenue.

FOR SALE:—Rhode Island Red eggs for hatching. Fine as in Southern Ohio. Lawrence Flannigan, 812 Grimes Ave. 10-tf

FOR SALE:—Modern 7 room house at 1310 Lincoln. See or communicate with Fred Lang at above address. 10-3

FOR SALE:- Good boat, cheap if sold at once. Inquire corner Front and Offnere Sts. 10-2

FOR SALE:—4-room cottage, cheap. G. W. Smith. Phone B-359. 9-3

FOR SALE:—Parlor suit and refrigerator. Inquire at 1411 McConnell Ave. 9-2

FOR SALE:—Rhode Island Red eggs. Mrs. Mershon, 579 Home Ave., last stop on hill top car. 9-3

FOR SALE:—Square Piano, $10. Chapel organ $20. Call at the Baldwin Co., Salesroom, 88 W. 2nd. 9-3

FOR SALE:—Stock of groceries and feed, also horse and delivery wagon. Inquire of John Bodmer, 318 W. 2nd. Home phone X-314. 9-6

FOR SALE —New buffet. Cheap at No. 83 E. 3rd. Phone B-1131. 9-3

FOR SALE:—All kinds of farms Joe Prather, Wheelersburg. 24-23

FOR SALE:—10 head of good work and driving horses. Inquire at 604 Campbell Ave., B. F. Lautz. 17-tf

FOR SALE:- Sterotype mats, better than paper for putting under carpets. Times office.

FOR SALE — Houses, building lots and farms; some on easy terms. Pat Kilcoyne, 1222 Grandview avenue. 26-tf

FOR SALE:—Cistern and chimney bricks at $5.00 per thousand at yard. Heinisch & King. 4-30

FOR SALE:—Willis boarding house, 11 rooms. Best location in city for boarding or rooming. Call 821 Findlay St. 19-tf

FOR SALE:—GLASSES. Look for the sign. Williams and Bagby. 4-24

FOR SALE:—Buick auto or will trade for horse and carriage. Call at 1335 Park Ave. 4-7

The Portsmouth German

BUILDING AND LOAN ASSOCIATION CO.

has money to loan. Office hours, 8 a. m. to 5 p. m., except Tuesday to 9 p. m. and Saturday till noon.

EDGAR F. DRAPER

Secretary.

Masonic Temple.

REASONS

WHY BORROWERS CHOOSE OUR LOANS.

1. Interest charged on the unpaid balance only.
2. All loans made on a semi annual interest reducing plan.
3. No extra charge or excessive rate of interest for this plan.
4. Pay ents may be made weekly or monthly.
5. More than regular payments may be made at any time.
6. Loans may be paid off any time without any extra charges.
7. Cost of making a loan is small.
8. Money furnished quickly.

THE ROYAL SAVINGS & LOAN COMPANY

19 GALLIA ST.

Market Square.

MONEY TO LOAN

When your bills begin to worry you because you have only $1 or $2 per week to pass around among half dozen creditors, the easiest way is to get which you can draw for any emergency. Private offices for consultation.

OHIO LOAN COMPANY,

205 Masonic Temple Building,

Portsmouth, Ohio.

FOR SALE:—White Wyandotte eggs for hatching. $2.00 for 15. W. R. Cline, 390 E. 12th St. 10-2

FOR SALE:—Two good lots on Chillicothe Pike, 50x206, ¼ mile from city limits. See George Lowry. 10-3

FOR SALE:—Property centrally located renting for $16.00. Price $1100. G. W. Smith, 299 Gallia. Phone B-359. 10-2

FOR SALE:—5-room 2-story house on paved street. Good location. Price $1600. G. W. Smith, 299 Gallia. Phone B-359. 10-2

FOR SALE:—Chickens, one pen of Buff Rocks and one pen of Barred Rocks. 527 Gallia. 8-3

FOR SALE:—Cow. Inquire of Roy Brady, Covertson's Meat Market. 8-3

FOR SALE:—Six year old sound saddle and driving horse. Home phone 116. 8-3

FOR SALE:—36½ ft. lot on High St., 5 doors from car line. Mound addition. Inquire at 1422 High St. 8-6

FOR SALE:—Your choice of my driving horses at a reasonable price. Dr. Haldermann. 8-3

SPECIAL:—Popular songs 10c. East End Music Store, 311 E. 11th. 3-8

FOR SALE:—Registered Jersey cow, milk ¼ cream, 553 E. 5th St. 2-tf

FOR RENT

FOR RENT: House of 5 rooms on 3rd St., ½ square west of Chillicothe. Inquire 30 W. 3rd. 10-3

FOR RENT:—2 nicely furnished front room for light housekeeping, bath, gas and all modern conveniences. 801 Harvard St. 10-tf

FOR RENT:—Two story five room house. Inquire Basie grocery, 396 E. 8th. 10-1

FOR RENT:—House 162 E. 15th St. Inquire at 48 W. 9th. 8-3

FOR RENT:—4-room house at Terminals. Apply to Heinisch Grocery Co. 8-3

FOR RENT:—To railroad employes only, 6-room house at Terminals. Must give reference. See Dr. Haldermann. 8-3

FOR RENT:—Residence at 136 E. 2nd. Eight rooms and bath, bath steam and gas heat. $30 per month. Inquire 25 E. 2nd. 8-3

FOR RENT:—Furnished room, 117 W. 3rd. All conveniences. 6-tf

FOR RENT:—New store room at 822 Chillicothe. See W. W. Watrous, 824 Chillicothe St. 10-tf

FOR RENT:—Two furnished rooms for light housekeeping, with bath and gas, 518 Union St. 4-tf

FOR RENT:—Furnished room, bath, 21 E. 8th. 14-tf

FOR RENT:—One furnished room for light house keeping, 78 Gallia. 20-tf

FOR RENT:—Nicely furnished front room with privilege of bath. Inquire 415 Glover. 4-tf

FOR RENT:—Furnished room with all conveniences at 47 W. 6th. 4-tf

FOR RENT:—New furnished bed room in private family, bath and gas, 28 W. 3rd. 27-tf

LOST

LOST:—Locket and gold chain. Reward. Phone Y-1210. 10-3

GEO. W. GRIMES

GENERAL INSURANCE

Fire, Life, Accident, Health. Liability.

Boiler, Burglary, Automobile. Judicial and Contract Bonds.

Office 109 Gallia Ave.

Eugene E. Knox, Masonic Temple, Insures anything Insurable.

FOR SALE

4 room cottage with bath $1600 on Hill.

Lots on Grandview Ave. .. $525

Lots on Summit Street .. $125

Lots on Twentieth Street .. $300

Merle O. Duduit Realty Co.

Phone Res. A-1183.

300 Masonic Temple.

Phone 2-101.

AGED COUPLE SEPARATED

Though Lucy Davis is 79 years of age and her husband, David B. Davis, is 81, they cannot agree on certain matters and they have decided to separate. Mrs. Davis claims that her husband is not good to her and asks the court to repay her for his conduct by giving her a part of his estate. The parties live in Union township where Mr. Davis owns lands valued at $2000 with other personal property besides having money in the bank.

The petition for alimony alleges that ever since July 1904 the defendant has threatened to strike her and has struck her several times. She also alleges that he refused to provide medical treatment for her when she was sick. She also alleges that he drove her away from home and that she has been compelled to look to neighbors for support.

Virginia B. Shope and her husband, John W. Shope, are made parties defendant to the action also. The petition alleges that Mr. Davis on Feb. 9 deeded to them 93 acres of his land for the purpose of defrauding her. They are also alleged to owe the defendant $200.

Mrs. Davis asks that she be given sufficient alimony to support her the remainder of her life. A temporary injunction restraining the defendant from disposing of or incumbering his property was allowed by the court when the petition was filed.

The parties had a disagreement in 1904 and Mrs. Davis filed a suit for alimony but Mr. Davis coaxed her out of the action of pushing the suit and succeeded in inducing her to return to him.

R. C. Myers is the plaintiff's attorney.

Release Tramp

The tramp arrested at Waverly on suspicion of having set fire to the N. & W. and C. H. & D. cars which burned at Chillicothe a few nights ago told a straightforward story and practically proved his innocence Friday. A small fine was assessed for trespassing and he was held until Detective Barnes can make further investigation.

Baby Son Has Arrived

A new blacksmith has located in Portsmouth, the stork having left a twelve pound baby son at William Bender's home on West Seventh street Thursday night.

LOST:—Opened faced, silver watch, Elgin movement at the N. & W. terminals. Leave at Cramer office at terminals. Reward. 10-2

LOST:- White and yellow spotted dog. Part bull. Return to to 113 Jefferson and receive reward. 9-3

LOST:—Strayed or stolen, a little brown hound pup. Reward for return to 93 14th St. 9-3

LOST:—A pair of eye glasses chain and pin between Irving Drew's Front street plant and 19 W. 3rd St. Return there for reward. 8-tf

FOUND:—White and Yellow spotted dog: part bull. Owner can recover same at 113 Mill St. 10-1

WOMAN TELLS STORY OF INTENSE SUFFERING

At the age of about 40 years, I was attacked with hemorrhage of the kidneys or bladder which continued for several years without a check. I finally took advantage of your generous offer and procured a sample bottle of Swamp-Root. Believing it helped me, I purchased a fifty-cent bottle, which convinced me that it was helping me. Three other bottles cured me. In two or three years, over-work brought my ailment back, but one bottle stopped it.

I feel as if I owe my life to you for the great blessing Dr. Kilmer's Swamp-Root has been to me. I recommend it to all human beings suffering as I was. You have my permission to publish this letter and if any person doubts it, if they will write me, enclosing stamp, I will give full particulars.

Yours very truly,

MRS. T. B. PHELPS,

Rocky, Ark.

Personally appeared before me this 21st day of August, 1909, Mrs. T. B. Phelps, who subscribed the above statement and made oath that the same is true in substance and in fact.

L. P. PURVIS, J. P.

Prove What Swamp-Root Will Do For You

Send to Dr. Kilmer & Co., Binghamton, N. Y., for a sample bottle. It will convince anyone. You will also receive a booklet of valuable information, telling all about the kidneys and bladder. When writing, be sure and mention this paper. Regular fifty-cent and one-dollar size bottles for sale at all drug stores. 23-tf

Real Estate!

Several choice lots and small homes in SCIOTOVILLE.

Lots in Long Meadow, near Sciotoville.

Some fine lots in the new addition to WHEELERSBURG.

Cheap now, but price will be advanced in a short time; good water and the best of schools.

A few good farms in SCIOTO COUNTY, and small places near Portsmouth.

The best of TEXAS farm lands cheap, but will double in value within the next five years.

A few choice VIRGINIA farms and tracts of fruit and tobacco lands.

FRANK L. SIKES,

Phones:—Home, No. 871.

Bell No. 283-R.

Room 215, Masonic Temple.

NOTICE.

For Tin and Slate roofing see Joseph Walters, 384 East Sixth Street. Phone B-1288. Special attention given to repair work. 23-tf

Are You Looking For the Beautiful and Good in This Life? If You Are, "Head in" at Longmeadow

200 Fine Building Lots, 200!

Just north of Sciotoville; easy 10 minutes walk from car line; Harrisonville Turnpike on the east; Bonsor's Run through west end of property.

This beautiful suburb is level and dry; its altitude is 50 feet higher than the highest point in Sciotoville which it overlooks with a splendid view.

Lots range in size as follows, 30x125; 33x170; 33x120; 37x150; 40x120; and 45x170. Streets, avenues and alleys extra wide. Have also four good hill lots left from 88 to 316 feet wide and all more than 1000 feet deep; every hill lot embraces a splendid building site at foot of hill.

This is absolutely the ONLY available, desirable, and REASONABLE priced suburban property within EASY access to Portsmouth. That's why these lots are selling so rapidly. Any one who looks over the property knows it is cheap at twice our prices; and that it is the best homeseekers and investment proposition in or near Portsmouth.

NOW LISTEN! We MUST have more money to complete our plans for improving this property which includes the grading we are doing and the side-walks we are preparing to lay across the front of every lot east of Hillside street, and in order to raise it we are going to sell just 35 more lots—50 in all, positively no more than that, at present prices which includes sidewalks. When that has been done the price of the remaining 150 lots will be advanced from 20 per cent. to 30 per cent. GET ONE QUICK! REMEMBER WE MUST HAVE MONEY AND WE ARE GOING TO SELL 35 MORE LOTS WITHOUT MARGIN—TERMS AWFUL EASY.

The Longmeadow Realty Co.

Office Corner Eleventh and Waller Sts. Home phones X-843 and B-1234.

"Sunkists" are California's Choicest Oranges

On the breakfast table—in the sick room—for making salads, puddings and other desserts—for a bite between meals, in the lunch box, there is no fruit equal to the famous California "Sunkist" Orange. Being tree-ripened, sound-picked, packed and shipped with the utmost skill and care, it is the most healthful and luscious of all fruits.

Sunkist Oranges are thin-skinned—fiberless—seedless. They fairly melt in the mouth. There is so little waste in serving and eating them that they are truly the cheapest orange you can buy.

Every Sunkist Orange comes in a Sunkist Wrapper. Thousands of families will have none but Sunkist Oranges. After you have tried them once they will win you. Please make the trial today. Your dealer sells them. *And don't forget to save the "Sunkist" Wrappers.*

Ask for "Sunkist" Lemons

After you have eaten Sunkist Oranges, you will be glad to know there are Sunkist Lemons, for they, too, are the finest of their kind. Never blemished, scaled decayed, thick-skinned or pithy. Sunkist Lemons contain 50 percent more juice than commonplace lemons, which makes them most economical for kitchen and table use. The "Sunkist" Wrapper identifies them.

FREE

Rogers Orange Spoon

Save 12 Sunkist Orange or Lemon Wrappers and send them to us with 10c to pay charges, packing, etc., and we will present you with a genuine Rogers Orange Spoon, of beautiful design and highest quality. Begin saving wrappers today. If you use more than one, send 12 sunkist Wrappers and 10c for each additional spoon.

In sending, please send one cent stamp when the amount is less than 25c; on amounts above 25c we prefer money order, express order or bank draft. Don't Send Coin. We will be glad to send you free upon request a list of valuable premiums. We honor both "Sunkist" and "Red Ball" wrappers for premiums. Address

CALIFORNIA FRUIT GROWERS' EXCHANGE

34 Clark Street, CHICAGO, ILL. (34)

OBITUARY

Lombard Funeral.

The funeral of the late Mrs. Eliza Lombard took place Friday morning from the Holy Redeemer church. Rev. J. E. McGuirk delivered a very touching sermon, paying a deserved tribute to this excellent woman. Mrs. Lombard's four sons and two sons-in-law acted as pallbearers.

Marcus.

A six weeks' old child of Mr. and Mrs. W. E. Marcus residing at 80 West Tenth street died on Thursday of illness of pneumonia. The remains were shipped to Greenup Friday for burial.

Thornton.

Death saddened the home of Mr. and Mrs. William Thornton, 105 East Twelfth street, shortly before noon Friday when their little three year old son Elmer, passed away after a brief sickness with measles, followed by pneumonia.

A pathetic incident in connection with the death of the child is the fact that three other children of the household are in an extremely critical condition from the same cause. The father is manager of the carpet department at Anderson's store.

The funeral will be held at the home Saturday at 9 a. m. Rev. Meacham will conduct the service and the remains will be taken to Huntington for burial.

Mrs. George Blake.

That death loves a shining mark, was proven, Thursday evening, when Minnie Florence, beloved wife of George Blake, popular street car motorman, passed away at her home in the Blake block, following a two weeks' illness with meningitis, superinduced by an attack of the grip.

While from the first it was almost certain the attack would prove fatal, nevertheless the news of this good woman's death was quite a shock to her many friends. She was a whole hearted Christian, a kind mother and loving, dutiful, helpful wife. She was extremely popular in a wide circle of friends and her passing away will leave a void that nothing can fill.

Mrs. Blake was the only living child of Mr. and Mrs. Frank Judd, respected residents, who reside at 311 Mill street. She was born in this city and 19 years ago was united in marriage to George Blake, who together with two sons, Donald and Arthur, are left to mourn for her. She was a faithful member of Trinity Methodist church and was always ready to lend a helping hand to the needy. The funeral will be held from the home of Mrs. T. B. Blake, corner of Fifth street and Campbell avenue, Saturday morning at 9 o'clock, conducted by Rev. Hartinger, pastor of Trinity church. Burial in Greenlawn cemetery.

Allen.

Albert B., six year old son of Mr. and Mrs. J. A. Allen, 483 Logan street died Friday forenoon following a brief sickness from peritonitis.

Besides the bereaved parents he is survived by five brothers.

The funeral will be held Monday at 2 p. m. from the home and will be in charge of Rev. J. W. Atkinson of Manly church.

Adams.

The year and a half old daughter of Dave Adams, of Union Mills, died on Friday afternoon of pneumonia.

MARRIAGE LICENSES

Samuel Henson, aged 45, farmer, was granted a license on Friday to wed Mrs. Elizabeth Green, aged 41. Both are from Madison township. Squire Byron officiated.

Elmer E. Sanburn, aged 32, a laborer, was granted a license on Friday to wed Miss Nettie Rogers, aged 26, both of the city. Squire Hall officiated.

To Begin Work

Contractor Frank Seymour will begin excavating Saturday for the new 3-story addition to Sommer Bros.' ware house at Front and Market streets. Philip Reeg has been awarded the brick contract. Other contracts will be let within a few days. The two upper stories will be connected with the Washington hotel annex.

Socialist Is To Speak

A. B. Stinn, state organizer of the Socialistic party arrived in the city Friday from Columbus. He will deliver an address on the Upper Square tonight and at New Boston Saturday evening.

W. C. Taylor Visits Here

Walter Taylor, former Portsmouth newspaper man, now editor-in-chief of the Root & Shoe Recorder, arrived here Friday for a brief visit en route to Boston from a tour of the South and West.

Take One Pain Pill, then—Take it Easy.

To Head-Off a Headache

Nothing is Better than

Dr. Miles' Anti-Pain Pills

They Give Relief without Bad After-Effects.

"For four years I was subject to almost constant headache. At times so severe I was unfitted for work. Through the advice of a friend I was persuaded to try Dr. Miles' Anti-Pain Pills and the result has been that I have entirely eradicated my system of those continuous headaches that followed a hard and continuous mental strain."—O. L. Russell, Agt. C. & N. W. Ry., Early, Ia.

For Sale by All Druggists. 25 Doses, 25 Cents.

MILES MEDICAL CO., Elkhart, Ind.

SOCIETY

Mrs. F. H. Williams spent Thursday in Ironton, the guest of her mother and sisters, Mrs. Anna Newman and daughters, The Misses Elizabeth and Florain Newman.

Mrs. George Thomas went to Ironton Thursday to spend a few days with Mr. and Mrs. C. B. Miller.

Mrs. J. D. McNamara has returned from a visit to friends at Williamson, W. Va.

Mrs. J. W. Mougey returned home Monday evening from South Webster, where she was called to the bedside of her mother, Mrs. Ferguson, who has been very ill; her condition was somewhat improved, says the Waverly News.

On Sunday evening at 6:30 o'clock at the home of Mr. and Mrs. Isaac Sampson of this city, Mr. John Bonze and Miss Nettie Purdy, both of Lucasville, were married by Rev. Mougey, says the Waverly News.

Mr. Lou Green and Mr. Felix Hickey attended a 6 o'clock dinner Saturday evening at the Hotel Martens in Lancaster, which was given in honor of Mr. Clarence Snyder, who resigned on Wednesday as chief clerk to the district superintendent of the Bell Telephone Co., says the Chillicothe Gazette.

Mrs. Alvaretta Bowman, the bible instructor, is doing a great work in Portsmouth. She is instructing from seven hundred to one thousand students every week, in the study of the Bible. All who are interested in Bible study and wish to know how to study the word in it's beauty and simplicity and be able to help those about her in the way of study and assisting in the prayer circles, are urged to be at Trinity church, Sunday afternoon, at 3 o'clock. All who have not had the opportunity to attend one of these afternoon classes, should make an effort to do so this Sabbath. Mrs. Bowman's method is so simple that any and all can so grasp it, that in a short time the study of the Bible will be made very easy and delightful. Come to Trinity church Sunday at 3 p. m.

Miss Edna Grohman was hostess Thursday evening for the Twice Four club, at her home on Court street, Miss Lola Craig-miles being the only visitor. During the evening, dainty refreshments were served by the hostess. Miss Clara Shaefer was appointed hostess for the next meeting.

The Kensington club met on Thursday evening, at the home of Miss Adna Geisler, where they enjoyed an evening of fancy needle work and other social pleasures. Light refreshments were served by the hostess.

The next meeting will be held with Mrs. George Kah.

Mrs. John Rambert of Ironton, who was called here by the illness of her father, has returned home.

Mrs. Ben E. Roe returned on Thursday from Greenup, Ky., where she was in attendance at the funeral of her sister-in-law, Mrs. W. A. Wilson.

20 Years Experience

The Semi-annual dividend to the Portsmouth Savings & Loan Co., will be payable March 10th.

Leave your book for credit and balance.

If you have not a savings account any place, we will be glad to have you start one with us. Our rate of Interest is attractive, at the same time our investments are the safest known, outside of government bonds.

Location, Opera House Bldg.

The Home League club met on Thursday afternoon in regular session, in the club rooms. An excellent program as follows, was given by the club:

Scripture Reading, Mrs. Elliot.
Roll Call, "What I Like About Portsmouth."
Paper, "The Great Lakes," Mrs. Flood.
Reminiscenses of Portsmouth, S. R. Ross.
Music.
Sunshine Corner, Mrs. Pratt.
Current Events, Mrs. Knauss.

Mrs. George Thomas returned to-day from Ironton where she spent Thursday with Mrs. Dan Connell.

Miss Bertha Gillilan left today for an extended visit with her sister, Mrs. Wilson, in Greenfield.

Mr. and Mrs. Edward Staehler are moving to-day from 141 East Ninth, to their new home, 151 East Ninth, to which they are adding a new veranda and several other improvements.

Attorney William J. Meyer was in the city to-day en route to Ironton from a visit to his parents, Mr. and Mrs. W. S. Meyer of Columbus.

Elmer Chesser of Ironton, is the guest of his sister, Mrs. George Blake of this city.

Mr. and Mrs. George Pemberton have returned from a visit to their mother, Mrs. George Hackworth of Rock Camp.

Fred W. Haffner, a well known East Third street young man, was quietly wedded to Miss Annie Wernie, of East Seventh street, Thursday night in South Portsmouth. The happy couple will reside in Portsmouth, and will go to housekeeping in a week or two.

The members of the Central Presbyterian church welcomed their new members most cordially last evening, with a delightful reception, held in the church parlors. The church was beautifully decorated with palms, ferns and flowers, in honor of the occasion. The Sunday school orchestra under the leadership of Mrs. John Kah, rendered many beautiful selections. Mr. Adam Borkel and Prof. Stephenson delighted the company with several vocal solos, and a recitation by Master Willie Sites was much applauded. The minister, Rev. F. D. Conger gave an interesting address. Mr. Frank Hauck was the committee in charge of the program. Refreshments of cream and cake were served by the ladies of the church, after which the ladies formed a line on one side of the room, with the gentlemen on the other, and at a given signal horned forward, shaking hands with the opposite partner, thereby producing an effective parting ceremony.

The Entre Nous Club, one of Portsmouth's many popular Kensington clubs, was charmingly entertained this afternoon at the home of Mrs. Roy Lynn. [illegible] was included in the diversions of the afternoon [illegible]

The Bridge Club enjoyed the hospitality of Mrs. Sam Johnson [illegible] afternoon, at her residence, East Second street. [illegible] who played in the place of absent members were: Mrs. Harry Grimes, Mrs. Wells Hawthorne, Mrs. William Pepper, of Huntington, W. Va., and Miss Hope Wilson, of Los Angeles. After the game [illegible]

The Jewel Knitting Klub [illegible] Mrs. Max Lewis, on West Second street. [illegible] Mrs. Max Lewis [illegible] Mrs. Max Lewis [illegible]

card tables. The next meeting will be held with Mrs. Dan Labold.

The Ladies' Aid of Manly M. E. church held a meeting on Thursday afternoon at the home of Mrs. J. F. Fowler, on Gallia street. A feature of the afternoon was the kitchen shower. Many useful articles were donated for the new kitchen recently installed in the church. Sandwiches, salad and coffee were served by the hostess and assistant hostesses, Mesdames Frowine, Hoover and Grimes.

The C. A. L. Kensington Club was entertained on Thursday evening at the home of Miss Edna Smith on Chillicothe pike. The pleasures of the evening were sewing and music, and the serving of dainty refreshments by the hostess.

Mrs. Guy Thompson was the charming hostess this afternoon, of the Young Ladies' Sewing Club, Mrs. Alan Jordan and Miss Alice Dever were guests. The hostess served dainty refreshments.

Mrs. Harry Denten received word today to the effect that her father, Mr. Henry G. Clarke, of Chicago, is recovering nicely from the shock of the operation performed recently, necessitated from injuries received in a wreck in Chicago.

Mrs. E. Griffith, of Bond street, left today for a two months' visit in Pittsburg with relatives and friends. Before returning home, Mrs. Griffith will go to Sibering, to attend the wedding of her niece, Miss Catherine Stephens, to Mr. Chas. Young.

Mr. and Mrs. Albert Daniels and young daughter, Alma, are expected from Cincinnati for a visit to Mrs. Fred Schwartz of West Third street.

George Wilkerson of Columbus, arrived here Thursday for a visit to friends.

Mrs. C. A. Stevens who has been wintering in Texarkana expects to return home next month.

An appreciative audience enjoyed immensely the concert given last evening in the First Presbyterian church, under the auspices of the Young Women's Missionary Society, in honor of the thirtieth anniversary of that society. The following program was given in a most pleasing style:

Violins and Piano — "Slavonic Dance," Devorak — Mrs. Willhelm, Miss Blake, Miss Anderson.
Vocal Trio — "Ebb and Flow," King — Mrs. Lynn, Miss Hudson, Mrs. Starck.
Reading — "King Robert of Sicily," from "Tales of a Wayside Inn," Longfellow — Mrs. Reed; organ accompaniment by Miss Anderson.
Voice — "Gloria," Buzzi-Peccia — Mr. Mitchell.
Violin — (a) "Souvenir," Franko Didlar; (b) "Hungarian Rhapsody," Hauser — Mrs. Hard; accompanied by Mrs. Crawford.
Voice — "Springtime," Bicker — Mrs. Lynn.
Intermission — Silver Offering.
Piano — "The Whirling Dervish," Enghmann — Mrs. Draper.
Reading — (a) "The Purple Parasol"; (b) "Almost Beyond Endurance," Riley — Miss Navo; (c) "Four Leaf Clover," C. Whitney Coombs; (d) "His Lady," Small. Carrie Jacobs Bond — Mrs. Mitchell.
Violin and Piano — (a) "Hungarian Dance," Brahms; (b) "Bird Brain Concert Note," Nevin — Mrs. Willhelm, Miss Blake, Miss Anderson.

Organ — "Introduction and Allegreto," Mourland; (b) "Excerpts from Mass" in G, Millard — Mrs. Crawford; Miss Lollie Anderson, accompanist.

The decorations of palms artistically arranged by Mrs. Roy Lynn and Miss Lizzie Neal. The following young ladies in evening dress ushered the company to their seats: Misses Margaret Appel, Lillian Hancock, Florence Ives, Marcia Starck, Lillian Thomas and Amelia Willhelm. The piano used was loaned through the courtesy of R. P. Seiler.

As a decided surprise to her many friends will be the announcement of the marriage of Miss Goldie Ware, daughter of Mr. and Mrs. Samuel Duke Ware, of East Third street, to Mr. Walter H. Phelps, of Pittsburg, Pa., on March 2d, in Greensburg, Pa., a suburb of Pittsburg. Miss Ware, one of Portsmouth's prettiest and most charming young ladies, has been spending the winter with her sister, Mrs. John A. Warner, in Pittsburg, Pa. The groom, who holds a responsible position in Pittsburg, is the son of Mr. A. W. Phelps, general manager of a large steel works in St. Louis. The young couple immediately went to housekeeping in a lovely furnished flat, and expect to start on a western trip about April 1st, stopping off here for a visit with her parents.

The Frances BakER Guild of All Saints shell a meeting Thursday evening at the home of Mrs. William Bridges. The next meeting will be held with Miss Louise Murray. A program on Africa and "The Treasury" was rendered. Sandwiches and coffee were served by the hostess.

Miss Mary Margaret Fuller delightfully entertained about thirty-five young ladies this afternoon, with a Kensington and musicale, as a farewell to Miss Lelia Brown who leaves Monday for her new home in Baltimore, Md. Miss Brown and Miss Minnie Smith delighted the guests with several piano solos, as did Miss Bess Buehler with a violin solo, and Miss Harriet Scarf and Miss Grace Hudson with several vocal selections. Dainty refreshments of tea, cakes and mints in pink and white, were served by the hostess.

An event of more than passing interest is the announcement of the engagement of Miss Bess Rowe, daughter of Mr. and Mrs. Chas. Rowe, of East Seventh street, to Mr. Howard Whitcomb Henry, of Schenectady, N. Y. Miss Rowe is one of Portsmouth's most charming and accomplished girls, at present holding a position of teacher in the public schools. Mr. Henry, a former Portsmouth resident, and son of Mr. Clay Henry, one of the leading jewelers of Ironton, was graduated from the Rose Polytechnic School with honors, last June, and now holds the responsible position of master of the designing engineering department in the General Electric Works. The wedding will take place some time in early spring. Miss Rowe handed in her resignation as teacher this afternoon.

The many uses of Gold Dust

If you were to use, for each kind of washing, cleaning, scouring and scrubbing, one of the so-called special preparations which are made, you would have an imposing and expensive array of chemicals, washing compounds, cleaning pastes, etc.

There is one cleaner that can take the place of them all, and without the need of borax, ammonia, kerosene or naphtha, and that is GOLD DUST.

GOLD DUST is sold in $.50 size and large packages. The large package offers greater economy.

"Let the GOLD DUST TWINS do your work"

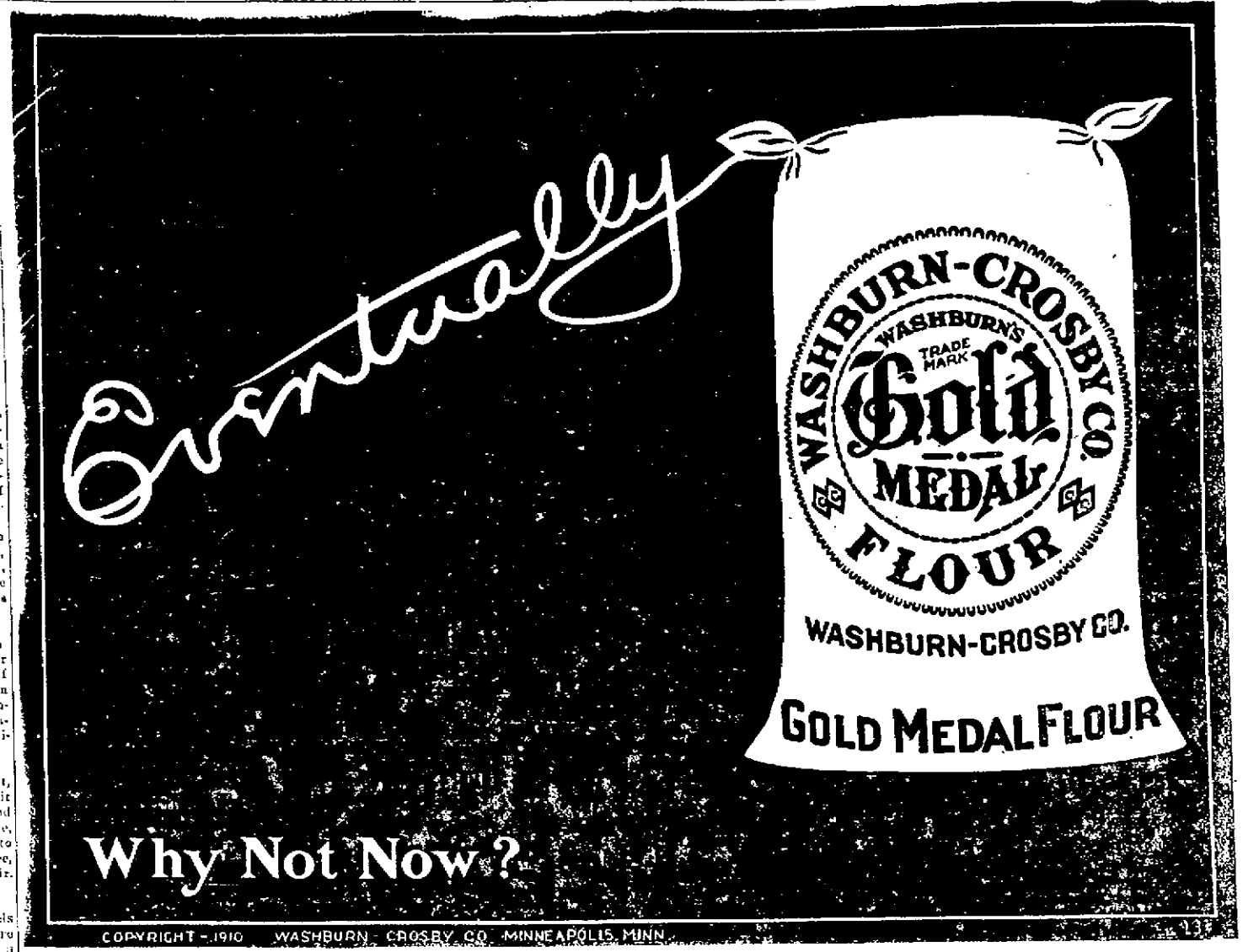

Hand Was Mashed

John Snider of New Boston, a young employe of the Steel mill, had his hand badly mashed when it became caught in the machinery Thursday. Severals bones were broken. Dr. Cheney was called and dressed the wound.

Johnson Was Called Home

Ben Johnson, one of the janitors at the court house, was called to his home on North Findlay street, on account of the critical illness of his daughter, who suffered a sinking spell. For a time it was feared she would not survive, but at present is resting easy.

HAY'S HAIR HEALTH

Never fails to restore gray hair to its natural color. Positively removes Dandruff. Is not a dye.

Send for, postage and your dealer's name for a FREE SAMPLE BOTTLE to Dallo Hay Svce. Co., Newark, N. J., U.S.A. $1 and 50c. Bottles, at druggists, or direct upon receipt of price.

REFUSE ALL SUBSTITUTES

HAY'S HARENA SOAP is unequalled for the Complexion, toilet and bath, red, rough, chapped hands and face. Preserves, beautifies and keeps skin soft and healthy. 25c. druggists.

Fisher & Streich, Wm Nye, Wurster Bros.' Stewart's Pharmacy, Red Cross Drug Store, Pure Drug Co., Hager Pharmacy.

TAYLOR'S GROCERY
Twelfth & Findlay.
First-class goods at reasonable prices.
Your trade is solicited
Goods delivered anywhere. 6c Oscar W. Newman.

Arm Was Broken

John Newman of East Tenth street, employed by James Kirby, contractor of Robinson avenue, suffered a broken arm at the corner of Gallia street and Campbell avenue, shortly after noon on Friday.

Mr. Newman was driving a team of mules and they scared at a passing train. He jumped from the wagon and fell with his right arm under him. It was broken below the elbow, and was reduced by Dr. Allard.

Mr. Henry To Speak

W. J. Henry of this city, statistician of the Prohibition party, will attend a state meeting of the Prohibitionists at Cincinnati, Saturday afternoon. He is down on the program for the principal address of the afternoon. The meeting will be attended by the various county chairmen of the state, and matters of much importance are to be discussed.

Rector Is To Preach

At All Saints church Friday evening Rev. E. A. Powell will conduct adult baptism and preach on "Confirmation." All confirmation candidates should be present at the appointed hour—7 o'clock.

LEGAL NOTICE.

Notice is hereby given that the Trustees of The First Baptist Church in Portsmouth, Ohio, on the 24 day of March, 1911, filed their petition in the Common Pleas Court of Scioto County, Ohio, asking for an order to sell the following real estate to the Rector, Church Wardens and Vestrymen of All Saints Protestant Episcopal Church of Portsmouth, Ohio, for the sum of $3,000, said purchaser to assume and pay all assessments against the said real estate for street improvement and paving except the delinquent installments and the installment for the year 1910, payable in June, 1911:

Situate in the City of Portsmouth, County of Scioto and State of Ohio, being a part of Inlots Nos. 55 and 56 of the City Addition to said City, bounded and described as follows, to-wit: Beginning at a point in the south line of said Inlot No. 55, 40 feet and 4 inches west from the southeast corner thereof and in the north line of Fourth street; thence west with Fourth Street 60 feet; thence at right angles north 77 feet to a stake; thence at right angles east 56 feet to a stake; thence at right angles north 30 feet, 6 inches, to a stake in the north line of said lot No. 55; thence east 4 feet to a stake in the back line; thence south 107 feet, 2 inches to the place of beginning.

That the proceeds of the sale of said real estate are to be applied according to the terms and provisions of the trust under which said real estate is now held by said The First Baptist Church in Portsmouth, Ohio.

Said petition will be for hearing on and after the 1st day of April, 1911.

George W. Wymer,
Charles Starlin,
Arthur G. Holland,
C. C. Like,
William Miller,
Trustees.

DR. HARRY E. HAWK,
—Dentist—

Two years of continuous success has proven to the people that first class dentistry can be done at my prices.

MY GUARANTEE

Goes with every piece of work. Full upper or lower plates at . . . . . $5.00 and $3.00
Gold Crowns 22k . . . . $3 and $4
Bridge work 22k . . . . $3 and $4
Painless Extracting 25c
Painless Extracting with Gas 75c

DR. H. E. HAWK
Third & Chillicothe Street.
Lady Assistant.

Open evenings until 8 o'clock.

P. A. STARCK PIANOS

EXCLUSIVELY HIGH GRADE PIANOS AT BOTTOM PRICES

SHIPPED DIRECT FROM FACTORY TO YOUR HOME
CASH AND EASY PAYMENTS

Come and Hear the Beautiful Harp Tone of this Instrument and Learn its Wonderful Merits
At My Home Music Rooms, No. 84 E. Eighth Street, or Call Home Phone No. 551.

PROF. J. N. GILGEN —FACTORY— REPRESENTATIVE

Expert Piano Tuner, Regulator and Repairer. Studied under the Celebrated J. R Hanna, piano tuner, Lexington, Ky.

WAKE UP!

The Junior Tattoo

The IDEAL alarm clock. Is large enough to be practical, and small enough to be easily be packed or carried in TRAVELING

$1.75

The alarm clock your MAGAZINE advertises at

Otto Zoellner & Bro
Jewelers 415 Chillicothe St

DESPONDENT AND WEARY NEWSOM SHOT HIMSELF

Despondency over his own ill health and that of his sweetheart which he concluded should be a barrier to marriage, is thought to have prompted Daniel Boone Newsom, aged 26, of near Greenup, Ky., to take his own life here Thursday evening at 6:35.

The tragic suicide occurred at the former George Ruepprel home, No. 262 New Sixth street, now conducted as a boarding house by Hiram Cooper and wife, who moved here from Carter county just two weeks ago.

Seated on the side of his bed where for fully ten minutes he had been chatting with friends who had called to see him, Newsom suddenly with the words "I might as well kill myself," fired a pistol shot into his breast. Then, after falling back over on the bed he followed this up with two more shots only one of which took effect. An examination later showed that both shots passed through the heart while the third went wild. Newsom expired just as County Coroner Dr. O. W. Robe reached his side.

The suicide came as a severe shock to persons in the Cooper household for though the victim had been sick and acting queerly, he had made no threats. After developments, however, proved it's not had been premeditated.

Newsom, until the removal here, of the Cooper family, had boarded with his cousin, Robert Brown of No. 419 Sinton street. Joe Bertram, a former neighbor, and friend of the Cooper family induced him to take accommodations at the latter's home. A week after Newsom took sick with what was first thought to be an attack of la grippe. A few days ago he showed some signs of fever and a cousin, Miss Mary Aikers, gave up her work in the shoe factory to nurse him. She and sister Martha are from Kitts Hill, Lawrence county, and board at No. 115 Twelfth street. Dr. S. S. Halderman was called in to attend the patient and suggested that the young man return to his home while he was able. Newsom himself did not agree to this but gave instructions to notify his father, A. J. Newsom, a farmer, living one mile and a half back of Greenup and his step-mother to visit him. That was on Tuesday. Accordingly the parents and a nephew started from home but upon reaching Greenup Mr. Newsom, who himself is in delicate health, took sick and was obliged to go back home. It was arranged for the family physician, Dr. A. S. Brady to accompany the others to this city and they arrived Wednesday morning. They at once communicated with Dr. Halderman and that physician accompanied them to the Cooper home.

Newsom was coldly indifferent to them from the time they entered his room until they left. He would not permit the doctors to touch his body with a view to examining him and his replies to the queries were curt and snappy. Dr. Halderman finally got him to say that he did not want any one around him. The physicians concluded the patient was perhaps only peevish from the effects of his illness though he impressed Dr. Halderman somewhat of having his mind affected. The stepmother and others returned to Greenup and all day Thursday Newsom worried because he had missed the relatives and doctors and freely discussed it with his girl cousin. She vainly tried to divert his mind.

All his thoughts were of death and it was known when Newsom entrusted his cousin all of his personal property, including his bank book of $1000 at Greenup and money in this city.

Asked if he had any particular place he favored for burial after death he remarked "I don't care where they put me."

Asked again if he would not like to be buried near his old home back in Greenup county he again voiced his indifference.

During confidential with Miss Mary Newsom told her his own health was failing him and as his sweetheart, Miss Mary Madden of Greenup, Ky., who is employed in the shoe factory here, was also in poor health he expected to cease their courtship.

As the shades of night began to fall Thursday, Newsom requested Miss Aikers to settle his affairs giving her money with which to pay his board and doctor bills. He wanted them square and paid at once and so the young girl did as requested. Meanwhile Lewis and Herb Bradley, two young shoeworkers and fellow boarders of Newsom, called at the Cooper home to visit him, and were greeted pleasantly. A boy of the household was busy stirring up the grate fire before which they were seated and Mr. Cooper joined them a moment later and finding that Newsom had turned out the gas light offered to go after a lamp.

Suddenly, in the darkness, and during a moment of quiet, the callers heard a click which they mistook for the strike of a match. Newsom who was attired in underwear and with his feet resting on the floor beside the bed broke the silence with the exclamation quoted at the beginning. A pistol shot rang out and he fell over backward. Lewis and Bradley, thoroughly frightened, burst out into the hallway, almost colliding with Cooper who had just rounded the staircase with a lamp in his hand. Cooper advised them not to enter the room, and he hastily summoned Dr. Robe.

Bradley, Mrs. Cooper and others, all greatly agitated, gathered in a room adjoining that of Newsom and anxiously awaited developments, when two more shots were heard. None braved entering the death chamber until the arrival of Dr. Robe. Then Newsom was found lying outstretched across the bed on his back and just breathing his last. The still smoking weapon, a 32 calibre Colt special, was gripped in his hand. The coroner after an examination directed Undertaker Lynn to take charge of the remains.

Lewis and Bradley said that during their entire conversation with Newsom he had not the slightest intimation that he was going to take his own life until he uttered the words that accompanied the first shot. Bradley had sat up with Newsom part of Wednesday night and all of Tuesday night.

Pathetic in the extreme was the grief displayed by the cousin, Miss Aikers, when she learned of Newsom's tragic end. She reached the house just as the second and third shots were fired, having, true to her promise, visited Dr. Halderman's office and paid Newsom's bill. A short time later Miss Madden appeared, having hurried to the house upon receipt of the news of her lover's act. She broke down and it was some time before friends succeeded in quieting her. She told a Times man she met Newsom about six months ago. He frequently appeared worried about his health and when she visited him the other day he seemed to fear his illness was going to take a serious turn. He, however, had said nothing about parting company. Miss Madden denied that she and Newsom had been engaged.

Miss Aikers said that some time ago Newsom had told her that in the event of his death he wanted the two fingers he had lost when a mere boy and which he had preserved ever since, to be buried with his body. A brother had accidentally severed the fingers while they were playing with an axe. Though aware he always had a gun Miss Aikers said she had searched her cousin's room and his clothes for a weapon, but had failed to find any.

Newsom was born and reared in Greenup county and was one of a large family of children. His mother died some years ago. He spent his early days on the Little Sandy farm and after attaining his majority went West, a brother, Crit Newsom, having summoned him to Kansas City. The two conducted a restaurant and pool room when one day Crit mysteriously disappeared. Soon after Dan returned to Kentucky. He worried considerably about the missing brother and it was not until a short time ago that he had heard from him as being in the Regular army. Dan was an industrious and honest young man but high tempered and always ready to resort to the use of firearms, never being without a gun. During a shot gun duel down in Floyd county, Ky., some years ago, he seriously wounded a man named Tackett and himself was slightly wounded. He came to Portsmouth several years ago and for a time was employed at the Selby shoe factory. He last worked on a steel car gang at the N. & W. terminals under Foreman Ewell Strothers. Newsom boarded for many months at the home of J. L. Crawford of No. 417 Sinton street. He was well liked but on last Christmas he made a gun play during a quarrel which he had provoked with a fellow boarder named Cooper and he was asked to seek accommodations elsewhere. He had several times told Crawford that he thought his lungs were becoming affected and it seemed to worry him.

Relatives of Newsom were immediately notified of his death and his remains most likely will be taken to Greenup for burial. Among brothers and sisters surviving are: Mrs. Jane Burke, wife of Tobias Burke and Mrs. Frances Hamilton, wife of Emmert Hamilton of Matoneton, Ky.; Mrs. Julia Osborne of Morgan, Ky.; Mrs. Alice Mitchell of Beaver, Ky.; Evan Newsom of Pike county, Ky., and Caleb Newsom of Damron, Ky.

Funeral Services.

Services over the remains of Daniel Newsom were conducted at 10 o'clock Friday morning by the Rev. E. J. Meacham at the home of Mr. and Mrs. Hiram Cooper of 262 East Sixth street, where the tragic affair occurred.

An uncle of the dead man arrived from Greenup Friday and accompanied the body back to Greenup, where the interment was made Friday afternoon.

A Safe Medicine For the Children

When the children have a cold or cough or when they need a tonic mothers should be careful never to give them anything containing alcohol or dangerous drugs. Because it does not contain these drugs or alcohol in any form Father John's Medicine is a safe medicine to give the children. Thousands of mothers use it in their homes right along. It has a history of 50 years of success in the treatment of coughs, colds and lung troubles, as well as a tonic and body builder for those who are weak and run down. Get a bottle today.

Twenty Four Hours In A Pastor's Life

It is really wonderful the various phases of life that will come under the observation of a minister in the short space of 24 hours. This was strikingly demonstrated Thursday.

At noon Rev. E. J. Meacham, pastor of the Christian church, witnessed an operation at the Hempstead Hospital when Clay Adams, a parishioner had his appendix removed.

Two hours later he was called to a certain home and his kind words of admonition kept a young couple from separating. They had virtually agreed to divide their furniture.

An hour later he was called to a West Second street home to baptize a person hopelessly afflicted with tuberculosis.

Friday morning Rev. Meacham conducted the funeral of a suicide, officiating at the last rites of poor Daniel Newsom.

This evening he will figure in another side of life. A reception will take place at his church complimentary to the new members received through the Sunday campaign.

It was a rather strenuous period for this popular and wide-awake minister.

Inclined To Think Mr. Hogan Is Wrong

Columbus, O., March 10.—There will be great gobs of gloom among municipal civil service employes when they learn the distressing news that they cannot have their pay increased no matter how long they stay on the job. A ruling to this effect has been given by Attorney General Hogan.

In Mansfield, they wanted to increase the salaries of the firemen and the attorney general was asked as to whether or not this could be done. He ruled it could not, because the firemen are on the civil service, and he held that the law prohibiting the increasing of the salary of a public officer during his term was applicable in this instance.

The principle laid down in the ruling applies to all civil service employes.

When asked about this ruling Friday City Solicitor Jas. S. Thomas said "I haven't had time to look up the law in the matter. However, I don't think it will affect civil service employes who have already had their salaries increased. The ruling is a most unusual one and I will not render an opinion until I look into the law thoroughly. It seems to me off-hand though that if the government can raise civil service men as it does from time to time, the state can also do so."

CHIEF BERRIDGE WAS SUSPENDED

Ironton, Ohio, March 10.—Mayor Golden, suspended Chief of Police C. E. Berridge Thursday morning shortly before noon, pending a hearing before the civil service commission on the charges filed against the chief by Alex. Dickerson, colored, who was removed from the police force upon charges filed by Chief Berridge following a severe stricture on Dickerson by the grand jury.

Dickerson, it will be recalled, alleged that Chief Berridge gave Officer Abel some whiskey, and that he took some liquor off of two men, whom he found in a house of ill fame, without making an arrest.

Police Officer George Mayne was selected to fill the vacancy in the office of Chief of Police, pending the hearing, which, under the law, must be held within five days.

Chief Berridge has employed Attorney A. R. Johnson to look after his legal interests, and has no fear whatever as to the outcome of the case.

CAME TO GET POINTERS

W. A. Murdock and William Sheridan, two prominent Ironton citizens, whom Mayor Golden has just appointed members of a civil service commission, were visitors here between trains Thursday evening. They came down expecting to attend the civil service examination only to find it had been called off. They had hoped to learn something regarding the duties of the commission before accepting their appointments.

New cucumbers, egg plant and asparagus at the Central Grocery. 192

Adam Fry, a former Portsmouth hotelkeeper, is here from Beaverdown on a visit.

Ask Your Neighbors

So many people scattered all over the American Continent have been cured by Dr. Pierce's Family Medicines that there's scarcely a hamlet where some of these grateful people are not to be easily found—ever ready to say a good word for the medicines which cured them and which very likely may cure you, if similarly afflicted. Look them up. They are walking advertisements for Dr. Pierce's medicines—ever ready to pass the good news along that these medicines *cure* when many others fail. Little advertised NOW, because their record of 40 years of cures makes great displays of their merits unnecessary. The great American *people*, pretty generally know of their unequaled record.

As a Stomach and Liver invigorator, and Blood cleanser

"GOLDEN MEDICAL DISCOVERY"

IS PAR EXCELLENCE THE REMEDY NEEDED.

For Woman's Peculiar Weaknesses and Derangements,

DR. PIERCE'S FAVORITE PRESCRIPTION

Still Stands at the Head of the Line.

IT MAKES WEAK WOMEN STRONG, SICK WOMEN WELL.

Get the People's Common Sense Medical Adviser by R.V. Pierce, M. D.,—the People's Schoolmaster in Medicine—revised and up-to-date book of 1000 pages—which treats of diseased conditions and the practical and successful treatment thereof. Cloth-bound sent post-paid on receipt of 31 cents in one-cent stamps to pay cost of mailing *only*, in strong paper covers for 21 stamps. Address WORLD'S DISPENSARY MEDICAL ASSOCIATION, R. V. Pierce, M. D., President, Buffalo, N. Y.

DANDRUFF AND ITCHING SCALP YIELD TO THIS TREATMENT

Why experiment trying to drive the dandruff germ from underneath the skin with greasy lotions or fancy hair-dressing when Wurster Bros', Drug Store will guarantee ZEMO and ZEMO SOAP to entirely rid the scalp of the germ life that causes the trouble.

ZEMO and ZEMO SOAP can be obtained in any city or town in America and are recognized the best and most economical treatment for all affections of the skin or scalp whether on infant or grown person. One shampoo with ZEMO SOAP and application of ZEMO will stop itching and cleanse the scalp of dandruff and scurf.

We invite you to try ZEMO and ZEMO SOAP and if not entirely satisfied we will refund your money

TO IMPROVE HIS HOME

Ben H. Harris, a Chillicothe street photographer will soon make some extensive improvements in his pretty home on Greenlawn Heights. A new entrance is to be built and his home is to have its beauty further accentuated by a spacious veranda. Work on the changes will begin in ten days.

Sent To Texas

Frank Tilton received a letter on Friday from Staley Redman, with whom he was intimately acquainted when Mr. Tilton was in the artillery.

Mr. Redman stated that his company had just been ordered to the Mexican border from Ft. Meyer, and that his officers had volunteered the information that the trouble in Mexico was far more serious than was being given out.

POLICE HUNT A GUN USER

Local authorities have given up hopes of locating Charles Saulsberry, aged 21, wanted at Prestonsburg, Ky., for the killing of Temp Prather last Saturday night.

Saulsberry until recently was employed at the Selby shoe factory. The murder occurred at a dance and was the outcome of some trouble between Saulsberry and the other man, who was 24 years old, had over a girl. Prather attempted to escape from Saulsberry and was shot three times in the back just as he was entering the door of his home, dying almost instantly.

Strawberries In the Market

The first strawberries of the season made their appearance at the Central grocery, Friday. They brought 40 cents per quart.

Charles Sommer, bookkeeper at the Sommer Bros.' hardware store, Thursday celebrated his thirty-sixth birthday anniversary.

IF YOU HAVE A SICKLY YOUNGSTER TRY THIS FREE

The family with young children that is without sickness in the house now and then is rare, and so it is important that the head of the house should know what to do in the little emergencies that arise. A child with a serious ailment needs a doctor, it is true, but in the majority of instances, as any doctor knows, the child suffers from some intestinal trouble, usually constipation.

There is no sense in giving it a pill or a remedy containing an opiate, nor is flushing of the bowels to be always recommended. Rather give it a small dose of a mild, gentle laxative such as Dr. Caldwell's Syrup Pepsin, which, by cleansing out the bowels and strengthening the little stomach muscles, will immediately correct the trouble.

This is not alone our opinion but that of Mrs. N. H. Mead of Freeport, Kans., whose granddaughter has been taking it successfully and of Mrs. J. R. Whiting of Lena, Wis., who gives it to her children and takes it herself. It is sold in fifty-cent and one dollar bottles at every drug store, but if you want to test it in your family before you buy it send your address to Dr. Caldwell and he will forward a supply free of charge.

Dr. Caldwell does not feel that the purchase of his remedy ends his obligation. He has specialized in stomach, liver and bowel diseases for over forty years and will be pleased to give the reader any advice on the subject free of charge. All are welcome to write him. Whether for the medical advice or the free sample address Dr. W. B. Caldwell, 301 Caldwell building, Monticello, Ill.

Attention Poultry Raisers

IF YOU ARE IN NEED OF POULTRY SUPPLIES GIVE ME A CALL.

Incubators, Old Trusty Johnson Essex-Model and Uhlo. Steinmesch chick and chicken feeds. "Esso" Re-carbonized chicken charcoal. Pearl Grit and the Breeders Magic Egg Tester.

CAP'T. W. A. McOUAT,
Engine Co. No. 3

The Exact Model That Will be Suit-..ed to Your Purse and Figure..

The statement briefly sums up the advantage of selecting your new suit here.

Our stock of new tailored suits for women is most complete, comprising fashion's favorite models in wide array. Selection from so wide an assortment is sure to be completely satisfactory. The color and the material you want at the price you want to pay.

ST LES THIS SEASON ARE OF SUPERIOR MERIT

Distinction in every little detail. Many of our models are exclusive in materials and color effects and include simple and elaborate styles. Jackets are shorter this season and the narrow silkouette effect is firmly fixed in fashion's favor.

LADIES' SUITS RANGE FROM $15.00 TO $40.00.

We've Attended to the Misses' and Junior Lines in Suits

and would advise your making your selection while the assortment is complete. You'll find much to interest and instruct you both from a style and value view point and you will learn just why this store is recognized as the suit house of Portsmouth.

MISSES' AND JUNIOR SUITS $10.00 TO $25.00.

NEVER SAW SO MANY PRETTY SPRING COATS

That's the exact remark one lady made just yesterday after seeing this big assortment that we are now showing, and that remark is just what dozens of others have thought even if they haven't said so, for they have bought from this line. We would like to show you this line. Come tomorrow and see it.

SPRING OPENING NEXT TUESDAY, MARCH 11TH.

THE MARTING BROS. CO.

OPPOSITE POSTOFFICE. 12, 14, 16 WEST SIXTH ST.

RIOT ALARM SOUNDS, COMPANY K RESPONDS

There isn't nothing that stirs up Portsmouth so thoroughly and so quickly as a fifteen blow alarm and a bunch of soldier boys attired in their khaki uniforms.

Naturally when the riot call was sent in at six o'clock Thursday evening, much speculation was indulged in. Many had Company K already on its way to Texas. The real truth is that the call was sent in to mobilize the boys at the armory. There was nothing new in the situation. Captain Drown has received only the one message from Col. Harry D. Knox, and he wanted to see how quickly he could get his company together.

At 7:30 the "K" boys marched out Chillicothe to Fifth and swung in Gallia street and then marched into the Manhattan restaurant. There they sat down to a good supper. Each member was served with a nice piece of steak, two fried eggs, potatoes, salad, a piece of pie and coffee and milk.

Most of the boys had hustled down to the armory from their work and they waded in with the aid of the table implements and certainly relished their supper.

It was a pretty spectacle to see forty healthy, ruddy and robust young men garbed in the famous khaki uniforms seated around ten small tables. The idly curious almost blocked traffic on Gallia street so intent were they in watching every move of Captain Drown and his men.

To the Times Captain Drown stated that there was nothing new in the situation. "Our regiment is now in shape, uniforms have been distributed and we are ready for the word to go if our services are needed. You are under the Dick law in times of trouble, the state militia becomes an auxiliary to the regular army, and that accounts for a preliminary notice to be ready.

Rush Twp. Will Vote On Bonds

By the action of the board of education Rush township voters will have submitted to them the question of the issuing of school bonds to the extent of $2000, at a special election to be held on Tuesday, March 28 to replace the school building recently destroyed by fire at McDermott.

The decision of the board in limiting the amount to $2000 has led a number of citizens of McDermott to raise strenuous objection, the claim being made that the amount should be $4000 to $5000, in order to provide a modern school building to which they are entitled.

Meets A Friend

Attorney Edgar Miller, who has returned from a business trip to Columbus Thursday, had the pleasure of meeting an old class mate and roommate in Representative Robert Crosser, of Cleveland.

Mr. Crosser just now is in an Excelsior as the author of the initiative and referendum bill, which passed the house. He and Mr. Miller attended the Cincinnati law school together, and Crosser was a warm advocate of initiative and referendum, even at that time. Mr. Miller also met Dan Waddell, who just now is busy knocking Congressman Harper out the Republican nomination for mayor of Columbus.

MRS. SCHENK IN COURT

Wheeling, W. Va., Mar. 10.—Mrs. Laura Farnsworth Schenk [illegible] John O. Schenk, [illegible] was in court today to answer to the indictment again.

Judge Jordan postponed the trial until March 18th and released Mrs. Schenk on her own recognizance.

PORTSMOUTH SOLDIER IS ON MEXICAN BORDER

Lieut. James Dickey, son of Mr. and Mrs. O. H. Dickey of West Sixth street, is in the thickest of the fray down on the Mexican border, having been ordered there Tuesday with his company from Ft. Meade, S. D.

Lieut. Dickey is in the artillery and he has been stationed at Ft. Meade for the past two years. He has orders to leave in December for the Philippines, but this order will probably be rescinded if the trouble in Mexico is of a serious nature. Army officials when ordered to the Philippines get a ten per cent increase in salary.

Lieut. Dickey writes home that his company is ready for trouble.

Fancy and plain blue Serges at The Three Little Tailors. 10-1

MOUNDSVILLE GOES DRY

Moundsville, W. Va., March 10.—With a majority of less than a hundred votes, Moundsville was voted dry at Thursday's election. For eight years Moundsville has been on the water wagon, but the wets cut the majority two hundred at today's election.

That Feeling Of Fullness

Disappears In Five Minutes After Taking a Stuart's Dyspepsia Tablet.

A Trial Package Sent Free on Request.

All of the unpleasant sensations attendant upon eating too heartily are instantly relieved by a Stuart's Dyspepsia Tablet. Like sticking a pin into a rubber balloon. The reason is simple and easy to understand.

Inflation Of The Stomach From Undigested Food Quickly Relieved By A Stuart's Dyspepsia Tablet.

When you take food into a stomach that is tired and over-taxed the gastric juices do not form fast enough to digest it properly. So the food becomes sour and at once begins to throw off gases. Your stomach becomes inflated just as surely as if you attached a toy balloon to a gas jet. Then the gases and foul odors issue forth and pollute your breath making you an object of nausea to your friends. Your tongue quickly becomes coated and you can taste the foulness for a while within you.

Now all this confusion is changed almost instantly by a Stuart's Dyspepsia Tablet. This little digestive gets busy at once—supplies all the digestive juices that were lacking, dissolves the food in a jiffy and picks up the disorganized stomach and bowels. It also sweetens and purifies the mucous lining of the stomach and bowels and restores peace and content.

If you will give Stuart's Dyspepsia Tablets a chance they will not only sweeten your stomach but also your disposition and you will never have another stomach ill.

One grain of a single ingredient in Stuart's Dyspepsia Tablets will digest their weight of food. This rests your stomach and gives it the rest it needs. All druggists sell it at 50 cents per package. A trial package will be sent free on request to F. A. Stuart Co., 150 Stuart Bldg., Marshall, Mich.

Devotion Ended

The Devotion of the Forty Hours at St. Mary's church came to a close with solemn high mass and procession of the Blessed Sacrament, Friday morning. The officers of the mass were Rev. Father A. J. Dorna, of Columbus, celebrant; Rev. John Schneider, of Ironton, deacon, and Rev. A. Glockner, of this city, subdeacon. The total number of confessions during the exercises were 807 and communions 900.

Course Is Not Settled

The humane society has not yet determined what course to pursue regarding William Webb's children. The mother has asked some of placing the youngsters in the care of her parents at Pond Creek.

FREE CANDY.

A package of fine candy to every patron Saturday afternoon and evening at the Eleo theatre. Good show. Good music. Good candy. All for five cents. Remember the place. The Eleo, Seventh and Chillicothe streets.

To Build 2 Houses

Contractor Dick Dawson has decided to build two six room brick houses on Jackson street. They will include all modern conveniences and will be for rent.

The Echo On Hands

The joy and delight of the high school students, the Echo, was issued Friday afternoon. As usual the little publication teems with interesting notes and news of high school life and is quite a budget of literary matter. A story by Evelyn Garrison is the feature article, although its standard is equated by several other brief sketches and "puns." The staff is destined to a crown of fame for its clever work as is also the printer, Leslie Conger, proprietor of the Print Shop.

DICK PLEADS GUILTY

Columbus, O., March 10.—Sentence has been passed upon Edward Dick, who pleaded guilty in common pleas court yesterday to a charge of grand larceny for the theft of jewelry worth $2500, belonging to Mrs. Maude Carvey of North avenue.

DIAPEPSIN IS SPLENDID FOR YOUR STOMACH

The question as to how long you are going to continue a sufferer from Indigestion, Dyspepsia or Out-of-order Stomach is merely a matter of how soon you begin taking some Diapepsin.

If your Stomach is lacking in digestive power, why not help the stomach do its work, not with drastic drugs, but a reinforcement of digestive agents, such as are naturally at work in the stomach.

People with weak stomachs should take a little Diapepsin occasionally, and there will be no more indigestion, and no feeling like a lump of lead in the stomach, no heartburn, Sour risings, Gas on Stomach or Belching of undigested food, Headaches, Dizziness or Sick Stomach, and, besides, what you eat will not ferment and poison your breath with nauseous odors. All these symptoms resulting from a sour, out-of-order stomach and dyspepsia are generally relieved in five minutes after taking a little Diapepsin.

Go to your druggist and get a 50-cent case of Pape's Diapepsin now, and you will always go to the table with a hearty appetite, and what you eat will taste good, because your stomach and intestines will be clean and fresh, and you will know there are not going to be any more bad nights and miserable days for you. They freshen you and make you feel like life is worth living.

Old Regent Nearing Ninety

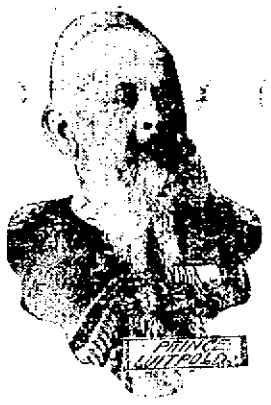

Nuremberg, Bavaria, March 10.—Prince Luitpold, the regent of Bavaria, who is the oldest monarch in Europe, celebrates his 90th birthday on March 12. The prince is regent for his nephew, the insane King Otto. The prince regent is very popular with the general public, and it will celebrate his 90th birthday by holding some dances and festivals.

Get Ready For Big Job

Kelly Bros. on Friday loaded a car of material for their big Circleville paving contract, and will be able to begin Monday.

Mgr. Nonnen Is Worse

Msgr. A. Nonnen, the local pastor of St. Mary's church, has been seriously ill for some days and is again confined.

REPLY IS MADE BY REV. E. J. MEACHAM

Rev. E. J. Meacham, on Friday handed The Times the following card:

In The Times and Blade, date of March 8, 1911, appeared a statement from the Ministerial Association. The statement seems to demand a reply from me, because in it I feel that I have been done a great injustice in that the committee and the Association accuse me of falsifying. I call attention to the following inaccuracies in the report of the committee:

1. I did **NOT** make a statement from the pulpit, charging the association with unfair treatment. The cards I expressed anxiety about were the ones I had heard no explanation about; those constituting the difference between the 170 and the 377 mentioned in the report.

2. No report of any kind was found in "the daily papers." It is inaccurate to use plural number when singular number alone can express the exact truth. Only **ONE PAPER** made any reference to my announcement.

3. That paper, The Times, **does not** say or hint that I accused the Ministerial Association **of unfair treatment.** (Read the article in the issue of The Times, February 27.) The only reference that article makes to the Ministerial Association is in regard to a motion I made.

4. The committee says, "Mr. Meacham promised to make a statement through the same **channels** as the first statement." This is inaccurate because plural number, "channels," is used where I used singular number, "channel." I used only one channel to make my first statement. This the committee itself declares in the very first sentence of their article in these words: "Rev. Meacham of the First Christian church, made a statement from his **pulpit.**" From where, does the committee say? "From his pulpit." Exactly. That's where I made it and that's where I said I would make further explanatory statement. I made first statement from pulpit, and in no other channel. I agreed to make explanation through exactly the same channel. The committee says: "This has **NOT** been done." I say, **THIS HAS BEEN DONE** and a thousand people heard it.

5. The committee says, the public should know the facts. I am as willing as any body on earth that "the public should know the facts." Now in accounting for the 377 cards they mention, (which bunch I estimated at 400,) they say: "Of these 207 expressed a denominational preference without indicating a definite church home. Of these, 74 were signed "Methodist," 19 "Presbyterian," 66 "Christian," 48 "Baptist." The figures with reference to the others may be correct but are inaccurate in the "66 Christian." The cards so marked, simply "Christian," and turned over to Mr. Gray and me, were 225 instead of 66. Now add our corrected figure to the others and you have 225and 74 and 19 and 48—366, instead of 207. Subtract the 366 from the total figure given by the committee, 377, and you have only 11 cards out of which to get 35 for the various churches, 59 for out of town and 76 to be apportioned among the preachers! I am glad it did not fall to my lot to distribute 170 cards out of a total bunch of **ELEVEN.**

In conclusion let me say, I believe my explanation about the cards was better and more exact than the committees, and I would not have written a word of reply if the committee and Association had not charged me with falsifying.

Sincerely,

E. J. MEACHAM.

Don't Be Bald

Nearly Anyone May Secure a Splendid Growth of Hair

We have a remedy that has a record of growing hair and curing baldness in 92 out of every 100 cases where used according to directions for a reasonable length of time. That may seem like a strong statement—it is, and we mean it to be, and no one should doubt it until they have put our claim to an actual test.

We are so certain Rexall "93" Hair Tonic will cure dandruff, prevent baldness, stimulate the scalp and hair roots, stop falling hair and grow new hair, that we personally give our positive guarantee to refund every penny paid us for it in every instance where it does not give entire satisfaction to the user.

Rexall "93" Hair Tonic is as pleasant to use as clear spring water. It is delightfully perfumed, and does not grease or gum the hair. Two sizes, 50c and $1.00, with our guarantee back of it, you certainly take no risk. Sold only at our store—The Rexall Store. Wurster Bros., 119 Chillicothe Street, Portsmouth, Ohio.

John's Boom Is Growing

The boom for John Elsed, popular east end druggist, for the Republican mayoralty nomination, is reported growing. Mr. Elsed has a big following and promises to become a most formidable candidate.

Gaynor Writes

Mayor Searcy is in receipt of a letter from Mayor Gaynor, of New York, acknowledging receipts of $16 sent from here for the Chinese sufferers. The New York executive warmly commends Mr. Searcy and local citizens for the interest taken in a people so far away, and added that the Chinese consul also expressed his sincerest thanks. Mayor Searcy will send some more contributions to New York next Monday.

TAYLOR'S GROCERY

Corner Twelfth and Findlay Street.
Recently opened for business. Fresh vegetables and groceries. A few **SPECIALS FOR** Saturday. Jefferson brand high-grade flour 75c
Magnolia well known brand 65c
Inverted and upright gas globes, 3 for 25c
7 boxes Argo Starch 25c
Best broom ever 30c
Best Butcher's rendered lard 12½c
Fresh country eggs 18c
Two dozen for 35c

Delivered to any part of city.

Home Phone A-628. Give us a trial order.

"The Style Shop"

Goodman Bros. & Co.

EXCLUSIVE OUTFITTERS FOR WOMEN AND CHILDREN, 222 Chillicothe St

The Best Coat Suits in Portsmouth

A FACT WHICH WILL BE APPARENT TO ALL UPON INSPECTION OF THIS EXTENSIVE SHOWING.

And that means workmanship and exclusive style, as well as quality. Indeed, we especially emphasize the exclusive style of these suits. The illustration shows that in every feature they show the coming new points in tailored suits. Our suits are built of excellent Serges, imported novelty materials, Basket weaves and Homespuns. Peau De Cygne, Taffeta, Foulard, Serge and Satin linings, tailoring and workmanship approaching absolute perfection, charming short coats, skirts narrow but freed from skimpiness by the designer's art—every possible new shade and effect, suits that for thorough goodness you will find impossible to equal at

$10.00, $12.50, $15.00, $17.50, $20.00 $22.50, $25.00 and Up.

Spring Dresses

Beautiful in their newness, charming in their style innovations and general excellence, pretty Foulards, Taffetas and Messalines in the desirable new spring colorings, are now on display and sale at our usual low and most reasonable prices

$15.00, $17.50, $20.00, $22.50 $25.00

Exclusive Hats Eor Spring

The most authentic showing in all Portsmouth.

PLUMED HATS
FLOWERED HATS
TAILORED HATS

Every new shape, every new trim. In all the new colorings and all the new braids and materials. Without question the very best showing of clever millinery in Portsmouth. Hats for every occasion from $2.98 to $15.00. Every Hat an exclusive model. Your inspection invited.

It Is Time

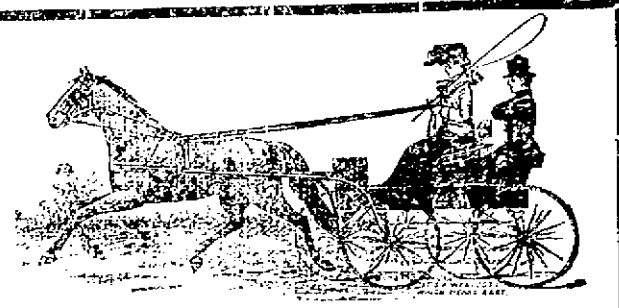

TO THINK OF BUYING THAT NEW BUGGY AND HARNESS.

Let us impress upon you that everything is everything with the new spring styles. We have larger stock than ever to select from and prices from $60.00 to $50.00.

David Stahler

West Second Street.

To Inspect Panama Canal

Secretary of War Jacob M. Dickinson will make a flying trip to Panama this month to inspect the work on the canal. He will sail from New York March 13, accompanied only by a stenographer. His tour of inspection will occupy about ten days.

Imposter Was Chased Away

Frank Gregg and family, for whom the police raised subscriptions after his story of fire having destroyed his home, and who proved an imposter, drifted back to Portsmouth Thursday night. Officer Cropper advised Gregg to make himself scarce as soon as possible. Officer Galford, who did most of the collecting for the supposed destitute ones, encountered the family at the depot Friday morning. They claimed to have been unable to find Mrs. Gregg's mother whom they were to visit near Washington C. H., she having moved away.

Galford ordered Gregg to buy tickets at once and he and family left for McDermott on the first train.

Virgil Reese Is Said To Have Been Caught

The police received a telephone inquiry from Huntington authorities Thursday night regarding Virgil Reese, a noted check forger, who operated here a year ago. They wanted to learn if Reese was still wanted here. They themselves still had a warrant for Reese upon a charge of obtaining money under false pretenses from a former Portsmouth waitress named Martin who afterwards married Walter Radcliffe of Limeville, Ky. They were advised that there was no longer anything against Reese here.

Reese is said to be under surveillance by Huntington authorities.

Wired For His Partner

Ben Evans, vaudeville dancer, Thursday wired his partner, Joe Aldert, who is in Columbus, to join him here. Evans and Aldert will likely put on their act at the Majestic the last three days of next week.

Good clover Hay cheap. Horr Bros., 54 Gallia Street.

George Malone of the West Side, is under the weather with an attack of the grip.

Fancy Silk Foulards...

Fancy Silk Pongee 26 in wide in green, tan and wistera, per yd at 29c

Fancy and Floral Silk Foulard, 26 in. wide, all light colors, specials per yd. at 45c

Fine Silk Foulards 26 in. wide in blue, gray, black, special per yd at 40c

Fancy Silk Foulard 35 in. wide at per yd 55c

Fine Silk Rajah and Pongee, 36 in. wide in tans and dark gray at .... 69c per yd Worth 90c

A. Brunner

SECOND AND MARKET STREETS.

Bell Phone 439 W. Home Phone No. 120.

CRAIG SIGNS HIS MARION CONTRACT

Marion, O., March 10.—The signed contract of Catcher Hal Craig, who was with Marion the latter part of last season, was received at baseball headquarters this morning. Craig has been working in Lorain this winter and states that he is in good condition and ready for the gong to sound.

Craig can always be depended upon to hit .100 in the Ohio State league.

NOTICE.

I desire to inform and warn the public that I will not be responsible for any debts contracted by my wife, Sadie Patton.

BRUCE J. PATTON.

9-3

FRED TOOK 8 MILE RUN

The first thing Fred Hunter did when he arrived at West Baden with the Pittsburg Pirates was to take an eight mile run followed up by one of the famous baths of this resort. Fred says he is in the big show to stick.

Ferro Company Is Hustling

The Ferro Construction company now has almost a full force engaged on the Gilbert building job and is making rapid headway with the foundation and pillar supports.

Report Of The N. & W.

Operating revenues of the Norfolk & Western for January $148,516, and operating expenses were $1,952,004, an increase of $257,168. From July 1 to January 31 operating revenues increased $1,313,251, and operating expenses advanced $1,779,132.

Is A Fine Citizen

John W. Slayton of McKeesport, Pa., woh delivered a Socialist lecture at Kendall's hall Wednesday night, left Thursday for Charleston, W. Va., where he spoke that night. Mr. Slayton was his party's candidate for governor last fall and polled the largest vote ever received by a Socialist in Pennsylvania—it numbering over 60,000.

Mr. Slayton is a man of culture, of eloquent speech and courteous and his lecture was immensely enjoyed by all who heard it.

Says Fruit Is Saved

Squire W. P. McGlone says reports of fruit crops having been damaged by recent frosts are unfounded.

Repainting Her Store

Miss Flora Dellert is having the front of her millinery store repainted.

Medicine Is Coming

Joe Steagall is expecting the shipment of medicine ordered from Cedar Hill sanitarium for Fred Hinkle, a junkman, who is afflicted with cancer. Joe succeeded in raising a snug sum for him by public subscriptions.

Zell Neff Is Very Sick

Zell Neff, electrician and well known politician is a very sick man at his home on East Eleventh street. He has a desperate case of typhoid fever. He has been delirious for several days.

State House Talk

Columbus, O., March 10.—The Ohio National Guard officers are all agog over the invitation of the war department for a limited number of their number to take part in the so-called maneuvers along the Mexican border. Adjutant General Weybrecht is now in Washington with a list of names of 100 officers from which the war department will make selections for this service. There is considerable speculation among the Guard officers as to the real significance of these "maneuvers." There is a feeling that they mean more than is apparent on the surface. All kinds of theories are suggested. One is that President Diaz is about to die and that the government fears Mexico will be torn asunder by revolutionists unless the United States is on hand with troops to prevent this. Some think that it is the purpose of this government to establish a protectorate over Mexico similar to that in Cuba if there are any probable signs of a dissolution of the government as a result of internal disturbances. The word that Ohio officers were to take part in these movements of the army on the Southern borderland was disclosed in a telegram received by the adjutant general from the war department Thursday afternoon. Gen. Weybrecht at once got into communication with the regimental commanders and those of the troop, battery, cavalry, signal corps, engineers' corps and medical departments so as to get lists of the names of officers available for this service. It will probably be several days before it will be known who will be selected by the war department to go. Every arm of the National Guard service will be represented by the officers chosen for this duty.

Term-extender bills don't have much chance any more in the legislature. Time was when county officials because of the powerful organizations which they had, could get practically anything they wanted through the general assembly. At nearly every session they would bob up and force through a bill giving them more money. The kibosh was put on this kind of business when the legislature about five years ago enacted a county officers' salary law, and abolished the fee system under which such officials had been drawing enormous compensations for many years. Thursday afternoon in the house, as a further evidence of its disapproval of measures introduced at the behest of county officials, defeated the Vaughn bill which sought to double the terms of county commissioners.

County treasurerers who have been refusing to collect the liquor tax from persons found to have been engaged in the illegal sale of liquor, and certified for the tax by the auditor of state, must get busy and make this collection. It is rather a difficult and disagreeable job to make these collections in dry counties, and because of this many treasurers shirk this duty. Auditor of State Fullington has taken them sharply to task on account of this. He has written to every treasurer informing him that it is just as much his duty to collect this delinquent tax as it is to collect general taxes. He demands that they do their duty.

Prospects don't look encouraging for the passage of the bill to provide for the election of United States senators by direct vote of the people. Both the Stockwell bill providing the Oregon plan and the Doro bill, providing for party nominations for United States senators by direct vote of the people, have been sandbagged in the senate. The members of that body seem to be hopelessly divided on this proposition. They don't seem to be able to get together on a bill to provide for this that will be acceptable all around. Governor Harmon is illy pleased with this situation. The Democratic state platform calls for the passage of such a bill.

The members of the state board of agriculture must pay a fee to the secretary of state for their commissions. All elective officers who get commissions from the secretary of state must pay a fee of five dollars. The members of the agricultural board became imbued with the idea that they ought to be exempt from the payment of this fee. The matter was put up to the attorney general for his decision and he rules they must come across with the five.

The Hord Sanitorium at Coshocton, O., have a guaranteed cure for the Liquor and Drug Addictions. Write for their (No Cure No Pay) proposition. 12-26t

CHILDREN IN THE HOME

The highest type of happiness is reached by having children in the home; but the coming of the little ones is often attended with apprehension and dread. Mother's Friend if used by the expectant mother in preparation of the ordeal, carries her through the crisis with safety. This great remedy assists nature in all necessary physical changes of the system, affords bodily comfort during the period of waiting, and preserves the symmetry of form after baby comes. The penetrating and soothing qualities of Mother's Friend allay tension, prevents caking of the breasts, and in every way contributes to strong, healthy motherhood. Mother's Friend is sold at drug stores. Write for our free book containing valuable information for expectant mothers.

BRADFIELD REGULATOR CO., Atlanta, Ga.

MOTHER'S FRIEND

YOU KNOW

A value when you see it, and you will have to see it before you can appreciate it.

OUR BIG REDUCTION ON FURNITURE, RUGS, CARPETS, LACE CURTAINS

were never equaled before in this vicinity. We invite you **NOW**, to inspect our unusual offerings. We produce as we advertise and never misrepresent.

$90.00 solid quartered oak bedroom suite. Now $50.00
$17.50 brass bed only $9.75
$20.00 sideboards now $12.50
$15.00 dining room tables now $8.50
Kitchen Cabinets, sacrificed . $7.50

Room size rugs 9x12. These are bargains $3.50
Brussels Rugs 9x12. $20.00 values at $11.98
Axminster Rugs 9x12. $30.00 value $17.50
75c ingrain carpet now, yard .. 19c

Come early while stock is complete.

A. Steinkamp & Co.

110-120-122 West Second

Special Bargain Saturday

Percale Dressing Sacques

dark colors. 50c quality Saturday 29c

this has been a busy week with us tearing down and building up, Carpenters hammering, Painters painting, Clerks shifting stocks, while the store is not as completely fixed up as we would like to have it, yet we are in pretty good shape to serve you and we have a special treat in store for you Saturday. We lost lots of business on account of being so torn up and we want to make it up in the way of sales although we sacrifice profits.

Black Underskirts

Cut very full, made with flounce, the best $1.00 value. Saturday 75c

DON'T MISS THESE BARGAINS SATURDAY!

Silk Foulard Dresses

the new spring shades, beautiful shades and combinations, the best $18.00 values for Saturday priced specially $13.50

A special purchase of fine French Voile Skirts. All new creations hardly two alike made to retail at $10.00 and $12.00. Specially priced for Saturday choice $7.50

500 Silk Messline Underskirts

all shades and Black a unusual value at $5.00. Saturday only $3.95

Silk Messaline Waists

in Black, Gray, Navy and Wine colors, net yoke with heavy embroidery, the best $6.50 value. Saturday only $4.98

Spring Suits

the very latest creations, all Satin lined in Manish effect materials, also Black and Navy Serges, the greatest $18.00 values you have ever seen. Saturday sale price $13.50

A special purchase of fine Lingerie waists, long or short sleeves. These are about as handsome as you will see this season at $3.00 or $3.50. Saturday $2.19 Come and see. Special.

Special Corset Sale

5 doz. extra long Corsets, made of good material, 4 strong Hose Supporters. Shape same as Dollar grades. Saturday sale price 42c

Ribbon Sale

5 and 6 inch Taffeta and Messaline Ribbon, all silk and all colors on a special counter. Saturday, a 25c value for . 15c

Neckwear Sale

Special neck wear sale. 15 doz. of 25c neck wear in Jabots and Dutch collars on a special counter. Saturday only 10c

The New Gloves

are here, in all lengths. We are showing the natural colors in White and Black in 16 button length at ..... 50c a pair

16 Button length silk Gloves, double finger tipped. Excellent $1.25 quality. Saturday 89c

A complete assortment of shades in two clasp lisle thread Gloves at ..... 25c The best you ever saw.

Special attractive shirt waists in dainty hand embroidery effects. $1.75 and $2.00 value. Saturday special $1.19

The New Coats For Spring

Are here and a great assortment to choose from. They are just the proper length and posesses the proper shape and colors. Special values Saturday at only ..... $6.00 to $10.00 Priced elsewhere at $9.00 to $15.00. Come and compare them and you will readily see the difference.

Junior Coats a Specialty!

Unusual Values in Undermuslins

We are showing the most complete line in Portsmouth. Come and see our special tables of gowns, skirts and combination suits Saturday at 48c

Handsome slip over gowns trimmed in lace or embroidery, beautiful Empire gowns trimmed in lace and embroidery, Dainty Muslin, under skirts, lace or embroidery trimmed. These range in value from $1.50 to $2.00. On special table on Saturday 98c

THE ATLAS TRADING CO.

603 CHILLICOTHE STREET PORTSMOUTH, OHIO

Merry Moments

OPTIMISTIC.

"What do the reports from the Southern training camps indicate?"

"That we'll have eight championship teams in each league."

PROPOSAL IN HIGH LIFE.

"But I cannot live without you."

"Yes, you can. Run along. You're paying as much alimony now as you can afford."

A MATTER OF LANGUAGE.

"The new waiter of yours describes the bill of fare in a way to make any body hungry."

"He wasn't always a waiter. He used to be a press agent for a circus."

BOTH FATAL.

The Tenderfoot—The vigilance committee found him guilty of murder in the second degree. I didn't know you made any distinction between first and second degree murderers.

Alkali Ike—Sure. When it's first, we use a rope; when it's second we use a gun.

IN DAYS OF OLD.

"That sure is some swell suit of armor thou hast on. Is it a new one?"

"Nay; it is but my old one recently pressed. My tailor is the busiest man with a sledge hammer in all the kingdom."

INDOORS' NATURE.

"Can't I play in the garden for a while, mamma?"

"No; you must stay in and study your nature books."

THE CLUB HAS ITS MEETING

The Club, with over 150 members and prospective members present, held a rousing meeting at its temporary quarters at All Saints church on Thursday night. Enthusiasm ran high and seemed to imbue every member with a desire to get out and put in his best licks for The Club.

At the meeting Thursday night the members had the pleasure of listening to a discussion of the new water supply system, by two leading physicians and members of the local health board, Dr. S. P. Felter and Dr. R. O. Le Baron. They not only discussed the water system but also in connection with it the subject of water born diseases. They showed by statistics how Asiatic cholera and typhoid fever were borne from place to place by the water and the great epidemics of these diseases in different places that had been brought here through the water supplies of the various cities effected. They showed how the diseases had been almost eradicated by the installation of water filtration systems.

Both the doctors condemned the system that has been adopted in Portsmouth. They claim that the sand filtration system will not purify the river water of disease germs sufficiently to have any great effect upon the health of the city. They say that the system may do the work tolerably good for the first 10 years but in time it will allow the germs to pass through into the water pipes. They said that before the new system is paid for which will be 6 years hence that the Ohio river will be so polluted that the sand filtration system will have little or no power to remove the germs from the water.

Gen. Jacob H. Smith, the president, who is always full of good things, kept the meeting warmed up with his pleasing stories. He said that it was going to take a lot of money to fix up The Club's quarters and suggested that donations be asked of the wealthier members. He said that he was ready at any time to donate $100 himself to The Club.

The chief feature of the evening was the visit to the new quarters for the purpose of inspection and showing those who had not been on the inside of the old Baptist church the abundant room that they would have for the gymnasium, reception rooms, reading rooms, bowling alleys, pool and billiard tables, kitchen and toilet rooms. Everybody was well pleased and the unanimous opinion was expressed that when remodeled the building will make by far the best club rooms in the city.

Stanley Pritchard sent his Victrola over and the members were treated to many beautiful selections from the great operatic singers of the world.

A call was made for the settlement of the quarterly dues and the money that flowed into the treasury resembled John D.'s dividends. Treasurer Frank B. Kephoe had all his pockets stuffed full of the "dough" when he was ready to go home. Many settled for the entire year.

SUPERIOR

Carries Most Sand

Superior Portland Cement carries the most sand, because it is ground the finest. This makes it cost less than others sold at the same price. It is also lowest in magnesia—fraction of 1 per cent. This is why Superior concretes never crack or crumble. Build with it. It's a true Portland Cement. Write for free

Superior Catechism No. 26

Then keep on insisting until your dealer supplies Superior.

Union Trust Building, Cincinnati, Ohio.
Justus Collins, President,
Superior Portland Cement Co.

OUR REPUTATION

The First National Bank has the reputation of being careful with money entrusted to its keeping.

It acknowledges the fact—it does more—it spreads the news in every possible way. Its managers would rather have that reputation than anything the bank owns.

No matter how many times repeated, in what connection, or by whom, that fact is our best endorsement. The depositor to whom that fact appeals is the depositor worth while—whether he owns or controls interests big or interests small.

If you put the safety of your money beyond minor considerations—come with us—we can heartily agree—and agreement means satisfaction.

The First National Bank

Second & Chillicothe Streets.

Capital and Surplus $400,000.00
Resources over $2,000,000.00

Students Enroll

Eight new students were enrolled in the bookkeeping and shorthand department at the Portsmouth College of Business during the past week. They are: Miss Anna Cook, Portsmouth; Williard and Clifford Wilson, Patriot, Gallia Co.; Earl Carter, Patriot, Gallia Co.; Harvey Crawford, Peebles; Miss Lizzie Morgan, Libby, Ky.; Miss Lemon, of Portsmouth.

Forced To Leave Home.

Every year a large number of poor sufferers, whose lungs are sore and racked with coughs, are urged to go to another climate. But this is costly and not always sure. There's a better way. Let Dr. King's New Discovery cure you at home. "It cured me of lung trouble," writes W. R. Nelson, of Calamine, Ark., "when all else failed, and I gained 47 pounds in weight. It's surely the king of all cough and lung cures." Thousands owe their lives and health to it. It's positively guaranteed for Coughs, Colds, LeGrippe, Asthma, Croup—all Throat and Lung troubles. 50c and $1.00. Trial bottle free at the Fisher & Streich Pharmacy, Portsmouth, Ohio.

School Board Did Not Meet

Owing to the absence from the city of J. I. Hudson and George D. Scudder no meeting of the school board was held Thursday evening. A meeting will be held next week.

Revival At Oldtown

Rev. J. H. F. Parkins began a protracted meeting at Oldtown church Wednesday evening.

Takes New Position

Jacob Jacobs, a son of Max Jacobs, the retired junk dealer, has taken a position as bookkeeper for the Standard Telephone Manufacturing Co.

Foot Was Poisoned

Town Marshal Joe Fitch, of New Boston, is laid up with a poisoned foot caused from his shoe rubbing it.

Auditors To Meet

County Auditor Fred N. Tynes was notified on Thursday that there would be another meeting of County Auditors before the Tax Commission on Monday, March 13. The auditors from the following counties have been ordered to appear: Clark, Madison, Green, Fayette, Clinton, Highland, Pickaway, Ross, Preble, Montgomery, Butler, Warren, Clermont, Brown, Adams, Pike and Scioto. The meeting is in reference to the new appraisement.

Beware of Ointments for Catarrh that Contain Mercury.

as mercury will surely destroy the sense of smell and completely derange the whole system when entering it through the mucous surfaces. Such articles should never be used except on prescriptions from reputable physicians, as the damage they will do is ten fold to the good you can possibly derive from them. Hall's Catarrh Cure, manufactured by F. J. Cheney & Co., Toledo, O., contains no mercury, and is taken internally, acting directly upon the blood and mucous surfaces of the system. In buying Hall's Catarrh Cure be sure you get the genuine. It is taken internally and made in Toledo, Ohio, by F. J. Cheney & Co. Testimonials free.

Sold by Druggists. Price, 75c per bottle.

Take Hall's Family Pills for constipation.

Is Doing Nicely

Henry Lorberg writes from Lima that he is doing nicely with his post card picture business. He expects to return home at the close of the Sunday meetings and will go to Toledo when the evangelist opens his engagement there. Meanwhile Henry will get busy aiding local Woodmen of the World in securing next year's state meeting of that order for Portsmouth.

FOR SALE.

All the tools and equipment of the C. E. Frowine Co., including planing mill equipment, teams, driving horses, wagons buggies, harness, hardware, lumber, paints, oils, cement, plaster, lime, cement blocks etc.

Apply at office, Prospect & Gallia streets. 8-3

Clerk In A Drug Store

Marion Knaupe, whose parents recently moved back here from Columbus, has taken a position as clerk at Frank Amann's drug store.

Two Horses Are Injured

Two horses consigned to Liveryman Theo. Schirrmann were injured in a car en route from London to this city Wednesday. Both are now in Dr. Jos. Gill's hospital.

Howard Spry, an East Eleventh street shoeworker, is very ill with pleurisy.

NATURE'S WARNING

Portsmouth People Must Recognize and Heed It.

Kidney ills come quietly—insidiously.

But nature always warns you.

Notice the kidney secretions.

See if the color is unhealthy—

If there are settlings and sediment.

Passages frequent, scanty, painful.

It's time then to use Doan's Kidney Pills.

To ward off Bright's disease or diabetes.

Doan's have done great work in Portsmouth.

Mrs. Mary Frowine, 560 E. Eleventh st., Portsmouth, Ohio, says: "I used Doan's Kidney Pills some years ago with excellent results. I was troubled by symptoms of kidney complaint and was also subject to severe attacks of backache. As Doan's Kidney Pills had been taken by other members of my family and had proven very beneficial, I finally procured a box at Fisher & Streich's Drug Store. In a short time they completely rid me of kidney trouble and in December, 1908, I gave a public testimonial in their favor. During the past five years I have had no trouble to speak of from my back or kidneys. But I have occasionally taken a few doses of Doan's Kidney Pills as a tonic."

For sale by all dealers. Price 50 cents. Foster-Milburn Co., Buffalo, N. Y., sole agents for the United States.

Remember the name — Doan's — and take no other.

PEPPER'S

ONE TO 25c CENT STORE

Enameled Ware 25c

8 qt. Berlin kettles, 4 and 7 qt. preserve kettles, and 4 qt. stew pans. All gray enameled on a heavy steel base and all with covers. Values up to 50c. Choice now 25c

Good Brooms 25c

They are four tie, and are made from selected green stock corn. The same broom others sel lat 40 cents. Here now 25c

Boy's Hose 10c

An extra quality boys' or girls school stocking. Double knees, toes and heels. Satisfaction in every pair. Absolutely fast black. All sizes. 12½c value 10c

NOTIONS

Good quality 2 hole pearl buttons. Come in 5 sizes. Regular 3c value. Doz. 1c
Nickel safety pins. 2 sizes. Covered points. Doz. 1c
Black silk thread. 50 yd. spools. Regular 5c at 2½c
Best hooks and eyes. 2 doz. on card. Black or White. 5c value card at 2½c
200 yd. spools basting thread. White only. Regular 3c 1c
Elastic shirt waist belts. With dip pin. 10c value 5c
Fresh water pearl buttons. 5 sizes. Big value. Doz. 3c
Invisible hair pins in boxes. 2c value 1c
Black shoe buttons. 3 doz. on card. Worth 5c card, ... 3c

Solid Leather Hand Bags 25c

Wonderful value in a seal leather flat shape hand bag with leather strap handle. Not imitation leather but real leather and a $1.00 value. While they last. One to a customer 25c

New Neckwear 10c

Just received a shipment of net and lace jabots. Entirely new patterns. Also lace trimmed lawn Dutch collars. Big value at 10c

Star Soap, 7 Cakes 25c

This famous laundry soap is now sold by all dealers at 5c. Save the wrappers and get free premiums. Our price for Saturday 7 for 25c

For Your Baby's Sake

buy a WAGNER Quick Folding Go-Cart.

We have in stock a full line of new models. Come in and examine them. You won't be obliged to buy. We'll leave the decision to your judgement.

The WAGNER opens or closes automatically with one simple movement of the handle.

It is *roomy* and comfortable for a baby of any age, lying, sitting or reclining. Has *soft, flexible springs* under the seat.

The WAGNER is *safe*. The seat is so placed that the cart cannot tip backward. The safety brake holds the cart anywhere when left alone.

No other go-cart has the attractive appearance of the WAGNER.

Wagner
QUICK FOLDING GO-CART

It is beautifully finished in every detail. Built on graceful lines, highly finished in nickel and enamel, upholstered in best quality leatherette.

The WAGNER has an all-steel frame—no wobbly wheels—no wood parts to warp and split.

To insure *comfort, convenience, style* and *strength*

Look for the name Wagner on the front of the cart.

$7.50 TO $20

YOUR CREDIT IS GOOD.

East End Furniture Co.

SIMPSON BLOCK, ELEVENTH & LAWSON

Call, Write
or
Phone
Home Loan Company
Phone X-334. Kricker Bldg.
15 Gallia.

W.B. Reduso CORSETS

GUARANTEED to REDUCE from 1 to 5 inches
ALL DEALERS $3.00 UPWARD
WEINGARTEN BROS. Makers, Broadway & 34 St. N.Y.

IT'S PRETTY GOOD CLOTH

we cut up for the suits we make. Feel its texture and note its fineness. It is guaranteed fast color and thoroughly shrunk too. We couldn't afford to risk our reputation for fine tailoring by using any but first class fabrics. Stop in and look them over.

THE HAAS CLOTHING CO.
Chillicothe and Fifth Sts.

THE MARCH BIRTHSTONE

The March birthstone is a dark green stone flecked with red. From this red color has come the name of Blood stone. Those having March birthdays would do well to wear their lucky stone.

A glance in our windows will show a number of these gems set in rings, the cost ranging from $1.60 to $10.

The stones are all genuine, the mountings solid gold. We have your size.

Albert Zoellner
Jeweler
Third & Chillicothe.

Wholesale Prices of Pure WHISKEY

Green Mill Bottled in Bond 8 yrs. old per qt. $1.00
White Mountain Pure Rye Bottled in Bond per qt. 85c
Denison Straight Kentucky Whiskey. Bottled in Bond . 80c
Golden Age Bottled in Bond 85c
Denison Straight Whiskey 8 years old, per qt. 75c

Express charges prepaid in 4 qt. lots.

.... .. S. M. DENISON .. ....
Chillicothe, Ohio.

Typewriter Repairman.

H. D. Parker of Ashland, Ky. Representing the Park City Typewriting Exchange will be in this city every Wednesday with headquarters at the Brandau Book & Stationery Co., Third & Chillicothe. All work guaranteed. Leave all calls with Brandau and same will have immediate attention. 25-tf

Central Machine and Electrical Repair Shop

28 West Fifth Street.

.... Electrical Contractors ....
..Repairs made on all kinds of..
.... machinery. .. ..

Agents for Fairbank's Gas Engines and Valves.

Babbit Metals, lace leather, steam hose, etc. gas fitting, installing, heating apparatus, Blacksmithing.

The End

of my

Tremendous Piano Clearing Sale

is drawing near

6 Pianos and 2 Organs . .

Sold last week

There are several fine bargains left in
SMITH & NIXON PIANOS
WM. KNABE PIANOS
MARSHALL & WENDELL PIANOS
and several other makes. Here are a few SPECIALS.

Walnut Upright Pianos	$185.00
Mahogony " "	135.00
Oak " "	165.00

and many other bargains too numerous to mention. Don't delay Come and get first choice.

R. P. SEILER

The Only Home Piano Store
Seventh and Chillicothe Streets

WHAT'S WORSE THA A BAD CORN? WHAT'S BETTER THAN A SAFE CURE?

It will be a comfort to you to know that you can get rid of that painful nuisance almost immediately after an application of WAUKEASY CORN SOLVENT.

prepared and sold only by
GEORGE W. FREUND
the Druggist
Corner Gallia and Offnere.

ONE OF THE BEST ADVERTISEMENTS

—for—

any business house is an up to date delivery wagon. And those are the wagons built by

THE CARROLL VEHICLE CO.

Corner Third and Gay Streets. Repairing, Repainting, Rubber Tiring.

Schanley's
BIG HAVANNA
QUALITY SMOKE
95 Gallia Street.
Sold by all dealers.

FINEST DRUGS
Used in filling prescriptions
MILLER'S PHARMACY
Corner Ninth and Waller
Near N. & W. Ry. Depot

EVENING TIMES SPORTS

SAYS HAMILTON IS COMING SOME

The Times sporting editor is in receipt of a live wire sort of a letter from Si Strauss, who is right now hibernating at Hamilton, O., helping to sell stock in the baseball company.

Si says that stock is going like hot cakes and that the fans are wildly excited over their city being admitted into the Ohio State League. He predicts that Hamilton will break all record in attendance on the opening day and that the fans in that city are so loyal to Hamilton that they will stick to their team even if they should bring up the rear. He says the management has signed a lot of promising players, but is not ready to spring their names.

He says if the Hamilton team is on the pork they ought to be called hams- what a cut-up Si is when he is away from home.

Austin Says That He Discovered Zmich

Jimmy Austin, the third sacker of the Browns, says he put Ed Zmich, the Cardinals' young left fielder in the business. Austin and Zmich reside in Cleveland during the off season and help to form almost as large a winter colony of ball tossers as St. Louis boasts of. Austin, at the time, mentioned among his friends "Aggie" Grant, then manager of the South Bend team. The peppery little infielder touted "Ike" Zmich, as he is known at home to the South Bend manager and Zmich was accorded a trial. Grant afterwards went to Evansville. Zmich also advanced until he reached his present destination.—St. Louis Republican.

Findlay, Ohio, Wants Berth In Ohio State

Findlay, O., March 10.—Since the announcement has been made that the Moreseots, an independent ball team, would not play this season, it is suggested that Findlay secure a franchise in the Ohio State League. Findlay looks at the proposition from an advertising standpoint, and the people believe that a good team would justify the expenditure of the money necessary to keep it going. The matter will probably be taken up by Findlay business men, and if the team is given the right support at week-day games, an effort will be made to purchase a berth in the league.

HUNTER MET UP WITH A HOODOO

All ball players are superstitiously inclined. Fred Hunter, Pittsburg first baseman is no exception to the rule.

In going over to West Baden from Columbus the train was drawn by a Pennsylvania engine No. 13, there were 13 Pirates in the party and lo and behold Hunter occupied berth No. 13.

Fred says he is going to shatter this old 13 hoodoo this time. He writes from West Baden that he is already in condition to go in and play a bang up game at Bat No. 1.

Strawberries and Kumquats at the Central Grocery. 10-2

Paul Melvin has resumed his former position as wash room porter at the Washington hotel.

FLAGS GALORE AT SPRINGFIELD

Springfield, O., March 10.—Four flagstaffs have been ordered for Washington park. The one in the center of the stand will be 20 feet in length and it will support a pennant bearing the words "Washington Park." The others will be 10 feet in length. There will be one at each end of the stand and the fourth will be on the business office. Old Glory will wave from them.

We want to send you a trial order of HAYNER BOTTLED-IN-BOND WHISKEY on our guarantee it will please you—or it will not cost you one cent.

THAT guarantee is as fair and square as we know how to make it.

Send us your order for four quarts of this magnificent Hayner Private Stock Bottled-in-Bond Whiskey. When it arrives—TRY IT—and if you don't find it all we claim and up to your highest expectations in every way—send it back at our expense—and we will return every cent of your money.

You see—WE MUST MAKE GOOD—we must send you a quality that will win your instant favor—and we will do it.

Note the price—only 80 cents a quart (express paid) for this fine first grade bottled-in-bond whiskey—a whiskey that is mellow, aged and bottled under U. S. Government supervision—and every bottle sealed with the Government's official red-in-bond stamp—positive guarantee that it is fully 100% proof—and full measure—and absolutely PURE to the last drop.

Where else can you do so well?

FULL $3.20 4 QUARTS IN STRONG SEALED CASE WE PAY EXPRESS CHARGES

HAYNER PRIVATE STOCK WHISKEY BOTTLED IN BOND

LET us prove our claims to you. Let us show you what a magnificent quality we are producing.

Let us convince you of the really great saving our "DIRECT FROM DISTILLERY" plan of selling means to you.

Remember, you take no chances. WE take all the risk—and we stand all the expense if we fail to please you.

No letter is necessary—

Cut Out and use this Coupon and address our nearest office

THE HAYNER DISTILLING CO.
Enclosed find $3.20 for which send me FOUR full quart bottles of Hayner Private Stock Bottled-in-Bond Whiskey—express prepaid—as per your offer. It is understood that if this whiskey is not found satisfactory to me it may be returned at your expense and my $3.20 is to be promptly refunded. D-57
Name
Address

Orders for Arizona, California, Colorado, Idaho, Montana, Nevada, New Mexico, Oregon, Utah, Washington or Wyoming must be on the basis of 4 Quarts for $4.75 by Express Prepaid or 20 Quarts for $15.20 by Express Prepaid.

THE HAYNER DISTILLING COMPANY, Dept. D-57
Dayton, O., St. Louis, Mo., St. Paul, Minn., New Orleans, La., Jacksonville, Fla.
Distillery at Troy, Ohio. Established 1866. Capital $500,000.00 Fully Paid.

Ball Player Joins Billy Sunday Party

New Castle, Pa., March 10.—Pete Porter, a widely known player of the O. & P. league who has quit the New Castle club to devote himself to evangelistic work, will go to Lima to join Evangelist Bill Sunday. Porter may become permanently attached to Sunday's party, although he is only going to Lima for a week at present. Porter is a college graduate and a very able speaker.

Orlando Keller of this city who played with Porter last season, is a particular friend of the would-be evangelist and says he will become a second Billy Sunday.

Wants His Release From Marion Team

Marion, O., March 10.—Third Baseman Lallier, who was secured by the local club from Lancaster in exchange for Shortstop Ayotte, has been in communication with the local directors for several weeks. Lallier claims that he played for Ruff last season at a small salary with an agreement that he would be a free agent at the close of the season. The contract sent Lallier by the local directors calls for more money than he received at Lancaster last season, but he does not appear to be entirely satisfied with the terms. He said he would like to play in Marion, but could get more money if he was given his liberty to sign elsewhere. The local directors feel that Lallier's calls for all that they can pay and he will likely be sold.

DAYTON TO PLAY SPRINGFIELD

Dayton, O., March 10.—A four-game series between the Springfield club, which was recently taken into the Ohio State League, and the vets was arranged between the two clubs Monday afternoon, two games to be played in Springfield and April 19th and 20th, and two in Dayton on the 13th and 18th.

Springfield fans have already began to boast and are of the opinion that they can beat the Vets. In all probability some of this conceit will be taken out of the suburbanites when the two clubs meet.

O'DAY LIKES WISCONSIN PLAYER

Springfield, O., March 10.—When it was noticed that quite a few of the youngsters, to be given a tryout by the local club, hail from Illinois, O'Day was asked if he was sweet on the Sucker State players. He smiled and answered: "Give me the boys from Wisconsin. They are the ones who can clout the ball and I do not believe there is an exception. Every Wisconsin player in the game today is noted for his hitting ability. It comes natural to them. They are brought up with a stick of some kind in their hands and, when they get old enough to swing a bat, they are there."

NEWARK FANS NOT HUSTLING

Owner Kline likes Newark and Newark people, and he wishes to prove here, says the Newark Advocate. At the same time he is not going to overlook anything that looks a financial betterment. We trust that those interested in keeping baseball in Newark will look at the matter in the right light and act lively. Start boosting and keep it up until all the ticket books are disposed of.

Everything new in spring fabrics. Three Little Tailors. 10-1

MARION BALL MAN IS NOW IN VAUDEVILLE

Nick Iler of the team of Iler, Burke and Davenport at the Majestic the last half of this week is not unknown here. He was business manager of the Marion team last season and was here every month with the Diggers. He is a close friend of Sec Plummer and Billy Doyle. It's baseball for Iler in the summer time and vaudeville in the winter, a pretty good combination. Mr. Iler lives in Marion. He says that town will have a first division club this year.

HANK O'DAY IS HOPEFUL

Springfield, O., March 10.—The local manager is wondering if he will become as famous as Frank Chance, the peerless leader of the Chicago Cubs. Both started their professional careers as manager of the Sullivan (Ill.) club. Chance was in charge of the team in 1880 and O'Day in 1904. Every member of Chance's team at Sullivan went to the big league and made good, excepting the Hon. Guy Dickey, who played in the outfield. Guy was drafted by the Tigers and turned over to the Indianapolis team without a trial. Then he was sent to the local club in the Central League. Chance had Joe McGinnity, Dummy Taylor and other well known stars with him there. Of course, lightning seldom strikes twice in the same place, but O'Day is pulling that it may be an exception in his case.

To Pitch Opener

Manager Griffith has already picked his pitcher for the opening game against the Pirates. It will be George Suggs, who was very effective against the Pirates last years.

Wilbur Goode Has the Mumps

Boston, Mass., March 10—Wilbur Goode, the former Nap, now with the Boston Doves, was unable to depart south with the team owing to his being confined to his room with a bad case of the mumps. His condition is much improved, and it is hoped that Goode will be able to join his team mates at the training camp within a week or ten days.

Strawberries and Kumquats at the Central Grocery. 10-2

Will Elmore of Dry Run and Will Appleton of Bertha, are both reported very ill with pneumonia.

SCENE FROM "THE CLIMAX" AT GRAND TUESDAY.

THEATRICAL

The Smart Set.

Genuine humor, jingling and infectious melodies, capable and experienced artists, voices that blend harmoniously and an elaborate scenic equipment is promised in the latest musical comedy in three acts entitled "George Washington Bullion" as interpreted by the famous "Smart Set" company which will be at the Grand Thursday, March 16.

The Climax.

Strikingly unusual is "The Climax" which is now in the second season of unexampled favor. It is a dramatic novelty and one of quaint yet sure appeal. It is intensely, throbbingly human, mixing laughter and tears, pathos and comedy, the commonplace and the tragic as they are interwoven in real life. Therein lies the great charm of the work of Edward Locke. The homely everyday tasks of a poor family and the composition of a musical masterpiece proceed side by side, and the little three act drama is photographic in its fidelity to life. It comes to the Grand March 14.

The New Sun.

The Gardiner Family at this house lionized the applause at last night's performances. They have enough cleverness and originality for half a dozen families. They dance, sing, do gymnastic gyrations and ring in Tige as a finale. It's a clean and classy act. A small sized dose of the Merry Widow waltz is put on skillfully and very gracefully.

Thompson and Carter sang and talked their way into instant favor. They are certainly a pair of heavyweights and work hard every minute they are out.

Edward Lazelle has a slack wire act and the Groom Sisters sing and dance. The bill as a whole is entertaining.

At The Majestic.

Iler, Burke and Davenport are offering an act at the Majestic for the last half that is slightly different from any that has been seen in this house for some time. Her works "straight," Burke as a darkey and Miss Davenport as the "dashing" soubrette. The trio is sufficiently clever to evoke rounds of laughter. Burke, who is an old timer, is the principal funmaker. There is music, mystery and pantomine in the act and plenty of action.

Fern and Mack as the college tramps have a world of good stuff and get over nicely.

Alma C. Vivian, character singer, has a neat and refined turn.

Percy Brown in a conventional masked skit opens the bill.

There is an Indian film shown that is a dandy.

OTWAY.

Talk about moving days! Otway has 'em all skinned to a frazzle, as there are about twelve of fifteen families here preparing to move, not away from town, but just exchanging houses with their neighbors.

Dr. W. E. Jackson, of Portsmouth, was a business visitor here the first of the week.

J. J. Pieper returned from Buena Vista with a badly sprained knee, Saturday.

J. M. Walsh and Pearl Pieper were calling on friends at Henley, Sunday.

Ray Freeman and Clark Wolford were up to Barden last week. They say they were showing the boys up there how to jump.

T. H. Breslin, of Peebles, formerly a local merchant, was here the first of the week looking some lies.

The Otway Literary Society is expecting to have a debate Friday night. The question is not known yet.

T. J. Liston was a business visitor to Portsmouth.

W. A. Hazelbaker, N. & W. agent here, bought a fine horse in the upper end of town, last week.

William Levi made a business trip to Cincinnati.

T. E. Thompson, merchant of Youngs, was a business visitor here Wednesday.

Sam Berry has been visiting friends at Blue Creek for the past two weeks.

Mrs. Lizzie Cross is visiting her son, Thomas Cross, of Blue Creek.

J. W. Stout, of Mellermott, was a business visitor here, Tuesday.

GRAND OPERA HOUSE
TUESDAY, MARCH 14TH.
JOSEPH M. WEBER
—Presents—
THE CLIMAX
THE LASTING MODERN COMEDY WITH MUSIC
(By Edward Locke.)
Music by Joseph Carl Breil.
—With—
MISS FLORENCE WEBER
and the original company
HERALDED BY THE NEW YORK PRESS AND PUBLIC AS THE PUREST PLAY OF THE DAY.
FOR MOTHER, FATHER, WIFE AND DAUGHTER
Prices ... 25, 50, 75, $1.00, $1.50
Seat Sale Monday.

GRAND OPERA HOUSE
THURSDAY, MARCH 16.
The Southern Enchantment Company.
—Offer—
AMERICA'S FOREMOST COLORED COMEDIAN
With
The Smart Set
Supporting
SALEM TUTT WHITNEY
—In The—
Merriest of Musical Comedies,
"GEO. WASHINGTON B"
A Concoction of
MIRTH, MELODY, MUSIC AND COMEDY
The Famous Colored Girls Show
New Costumes, Scenery and Electrical Effects.
Prices ... 25, 35, 50, 75, $1.00
Reserved Seats Wednesday.

Majestic Theatre
The Home of Quality
THIS LAST HALF.
ILER, BURKE AND DAVENPORT
Music, Mystery and Pantomine.
A classy feature.
FERN & MACK
Eccentric comedians of rare merit.
ALMA C. VIVIAN
Singing and Talking comedienne.
PERCY W. BROWN
Musical Artist.
Ladies' souvenir matinee Monday and Thursday.

WHAT'S DOING AT NEWARK

Newark, O., March 10.—The Gleb brothers, pitcher and catcher, have signed Newark contracts, President Watkins, of Indianapolis, says they are kids.

The contract of Will Taylor, of Buff, Pa., was received this morning by Owner Kline. He is a college and semi-professional pitcher, and is said to have everything.

Clickenger's contract has been received. He will report with the squad March 28th.

Owner Harry A. Kline has 21 signed contracts, not counting that of Manager Bert Rice and Captain Al Newham. In addition these two men will bring along a half dozen recruits and Manager Watkins has promised the Newark owner the pick of half a dozen or more from his ball park after the Indianapolis line up has been secured.

JENKINSVILLE.

Mr. and Mrs. William Fout and son, Floyd, and cousin, James Williams, were entertained Sunday by Mr. and Mrs. James Jenkins.

H. M. and M. C. Riegel, two well known carpenters, of Sand Ridge, are erecting a model fertilizer factory for Charles Herrman, on his farm he recently bought in Jackson) county.

Mr. and Mrs. John Riegel, of near Pleasant Hill, were guests of relatives near Salem.

Charles Herrmann is suffering from an attack of grip.

Gabriel Lesser is preparing to move his household effects to his new home near Fairview, which he bought of Fred Yinger.

Miss Jane Crabtree, of near Providence, spent Sunday with her sister, Mrs. A. J. Jenkins.

Mrs. Gary Jenkins and Mr. and Mrs. Eli Swain and family passed Sunday with Mr. and Mrs. Milton Dilinger and family, of Sugar Run.

M. C. Riegel was a visitor at Jackson, Saturday.

Misses Annie and Ona Jacobs, Mia Toland and Annie Pfleger were entertained by Miss Ella Lesser Sunday.

George, the small son of Mr. and Mrs. P. A. Yinger, of Sugar Run, is ill.

Miss Sadie Downs, of Jackson, is visiting her sister, Mrs. Martin Riegel, of Sand Ridge.

Sun Theatre
Sun Approved Vaudeville.
This Last Half.
EDWARD LAZELLE
Slack wire artist and juggler.
GROOM SISTERS
Up to date dancing and singing.
THOMPSON & CARTER
Comedy talking and singing.
THE BIG FEATURE
THE FAMOUS GARDINER FAMILY
In a little bit of everything.
Ladies' souvenir matinee Mondays and Thursdays.

LOOK FOR the big STAR
Matinee 1:30 p. m. to 5.
Evenings 6:30 p. m. to 10:30.
Admission 5 cents.
No. 18 Gallia.

The Old Orpheum Theatre
for real new pictures right up to the minute.
Three reels for 5 cents.
Potts and Coyn
Chillicothe Street.

COLUMBIA
THREE GOOD PICTURES TODAY
"A NIGHT OF TERROR," comedy experience of two "TENDERFOOT" easterners in the West; "THE OLD FAMILY BIBLE" an interesting little love story; "COCK A DOODLE DOO," a satire on the FRENCH CHANTICLEER craze; MR. DE BRUIN sings to-day, "DON'T WAKE ME UP, I AM DREAMING," one of the very latest songs out.

EVANGELIST TALKS ON WORKS OF PAUL

"Paul As a Preacher" was the theme discussed by Evangelist E. E. Violett at the First Christian church Thursday evening, before a crowded house. The sermon was one of the most convincing of Rev. Violett's repertoire, and was so totally different from most discourses that he impressed all present with the wisdom of his sayings.

On Wednesday evening Mr. Violett had discoursed on the "Conversion of Paul," whom he regards as one of the greatest and grandest characters of the bible. His tribute to the lawyer-preacher Thursday evening was a literary gem, both in coloring and oratory. Rev. Violett was very much in earnest and put all of his energy into his forty-minute sermon, and at the close was repaid in a measure by seeing four persons step out upon the side of the Lord and the church. The number of converts under Mr. Violett's preaching is within a few of 400, and he has high hopes of adding not less than 50 more to this number before the meetings draw to a close on Sunday evening. Rev. Violett said in part:

"When the people bring accusations against the ministers who preach pure gospel in this day and age of the world it goes to prove that old saying that 'truth hurts.' Paul suffered much for holding firmly to the whole word of God. He was there with the goods when he was brought face to face with his critics. He was a preacher of faith. He believed all things and he never could have accomplished what he did had he preached the narrow creed of man. He would not be orthodox in the eyes of most people of the religious world were he preaching the same things today as he did nearly 2,000 years ago. He would be judged by the sectarian world and the verdict would have been, 'He preaches too much of the Word.'

"The man who stands in the pulpit today and doubts any part of the Word and side-steps any of the commands of God, is getting money under false pretenses. A preacher who preaches a short gospel is as bad as the merchant who short-changes his customers. We need more courage in the pulpit—it is what religious world is clamoring for. Paul preached all the word all the time—that's one reason why he was put to death."

"There is a deep, surging undercurrent of doubt in many religious bodies of today. Solve the question of disloyalty to Jesus Christ and you have solved all social and economic questions. Many patrons humble themselves for money, and social and economic questions. Many pastors humble themselves for money, and by so doing fail to declare the whole gospel. It is too bad that many pastors have become nothing more than parasites upon the monied men of their congregations. If we but take Jesus Christ at His word, all questions that are now dividing the religious bodies would be solved and the world would be taken for Jesus Christ."

"Paul was an argumentative preacher. When he talked to Felix, the young king, he almost convinced the monarch to become a christian. He preached not what the people wanted, but what they needed. I don't wonder that there is so much doubt in the religious world today. It is because so many ministers preach such unreasonable things. The preacher or citizen who compromises with the right always does the wrong. God's smile has been upon the right and his frown upon the wrong ever since Adam and Eve committed the first sin."

"Paul taught that the man who ruled himself was greater than he who taketh a city. Some men declare that all the hell a person gets is on this earth. But Paul reasoned with Felix of a judgment to come. Paul was an alarming preacher. He alarmed Felix. He preached that what God said he meant every word. The world needs men who can paint sin in its blackest, most heinous and most hideous form. Felix promised to accept Christ in a more convenient season, but he was lost because that time never came to him. Neglect the gospel of Christ and you are forever lost. Each moment passes through our fingers with lightning-like rapidity. Do now what God tells you to do."

Tonight the church will hold a reception. The church has been beautifully decorated for the occasion. The new members will be joyously welcomed by the old, and a season of great rejoicing is expected. It is thought that not less than 1,200 persons will be present. The women will serve an appetizing lunch and Rev. Violett, together with the pastor, Rev. E. J. Meacham, will deliver short addresses.

On Saturday night, Evangelist Violett will preach, and he will deliver three sermons on Sunday. On Monday evening, at the earnest request of several hundred people, he will again deliver his illustrated lecture on the "Passion Play." An admission of 25 cents will be charged.

Just Half In Bed.

Clyde, Ky.—Mrs. J. A. Decker writes from Clyde: "I recommend Cardui, the woman's tonic, to any woman in need of a remedy. For five years, I was unable to do my own work. Half my time was spent in bed. At last I tried Cardui. Now I am well and happy, and can do my own work." Don't suffer pain, headache, backache, and other womanly miseries, when your own druggist has on his shelf a remedy for such troubles—Cardui. Get a bottle for your shelf. As a general tonic, for weak women, nothing has been found for 50 years that would take its place. Try it. It will help you.

Rallies From Operation

James Brennan, Jr., of West Second street, who underwent a severe surgical operation, is reported slowly mending.

Flesh Is Piling Up

John Salliday of Court street, who had a severe siege of typhoid fever, has gained 14 pounds in the past few days.

Adolph Glockner's launch was again beached Thursday for some needed repairs.

Russell Johnson of Fourteenth street, has taken a position at the N. & W. Terminals.

Orrine For Whiskey And Beer Habit

Orrine is the standard remedy and is everywhere recognized as the most successful and reliable home treatment for the "Drink Habit." It is highly praised by thousands of women, because it has restored their loved ones to lives of sobriety and usefulness, and the weekly wages which at one time were spent for "Drink" are now used to purchase the necessaries and many comforts of home. Any wife or mother who wants to save her husband or son from "Drink" will be glad to know that she can purchase ORRINE from Fisher & Streich, Sixth and Chillicothe Streets, and if no benefit is obtained after a trial, we will refund the money.

ORRINE is prepared in two forms. No. 1, secret treatment, a powder, absolutely tasteless and odorless, given secretly in food or drink. ORRINE No. 2, in pill form, is for those who desire to take voluntary treatment. ORRINE costs only $1.00 a box. Write for Free Orrine Booklet (mailed in plain sealed envelope) to ORRINE CO., 738 Orrine Building, Washington, D. C. ORRINE is recommended and is for sale in this city by Fisher & Streich, Sixth and Chillicothe Streets, Portsmouth, O.

Lorimer Is Greeted By Big Crowd

Chicago, March 9.—The return of United States Senator William Lorimer to his home here after being cleared of the charges of bribery made against him in the upper house caused a remarkable demonstration to be made by his friends.

Constable Out Again

Constable John Snyder, who has been laid up at his home on East Front street for the past eight weeks, is able to be out and about again but is far from being well.

Visiting In Columbus

Mrs. Mary Weakley of West Sixth street, who has been in poor health for some time, has gone to Columbus to visit her son, Charles Weakley.

Big Crowds Were Present

[illegible]

TROUSERS UP! TROUSERS UP!

WE JUST HAVE MADE A LARGE PURCHASE OF HEAVY, MEDIUM AND LIGHT WEIGHT CASSIMERE AND WORSTED TROUSERS. WE PROPOSE TO SELL THESE TROUSERS QUICKLY AND ARE NOW OFFERING TROUSER BARGAINS THAT YOU WILL NOT FIND LYING AROUND LOOSE.

THESE TROUSERS ARE NOT A "JOB LOT" BOUGHT FOR A "HURRAH TROUSER SALE" BUT ARE MANUFACTURED FOR US BY THE MOST RELIABLE MAKERS.

SALE STARTS SATURDAY!

$1.00 AND $1.25 QUALITY SELL AT	69c
$1.50 AND $1.75 QUALITY SELL AT	98c
$2.00 AND $2.25 QUALITY SELL AT	$1.39
$2.50 AND $2.75 QUALITY SELL AT	$1.78
$3.00 AND $3.25 QUALITY SELL AT	$1.98
$3.50 AND $4.00 QUALITY SELL AT	$2.39

SOME MEN BUY TWO OR MORE PAIRS, AND THEY WILL ALL GO QUICKLY, AT THIS EXCEPTIONALLY LOW PRICE. THE MAN, WHO SAYS HE'LL BUY LATER, WILL, IN ALL PROBABILITY, BE TOO LATE TO GET A PAIR AT ALL.

THE HAAS CLOTHING CO.

TAILORS, CLOTHIERS & FURNISHERS, CORNER FIFTH AND CHILLICOTHE STREETS.

Pleased With His Portsmouth Work

The Columbus News of Thursday, said:

"Archdeacon Dodshon has returned from Portsmouth, Ohio, where he conducted a seven-day mission in the Episcopal church. Large congregations attended every service, and on Sunday afternoon, when a special service for men was held, all present rose and pledged themselves to refrain from impurity and the use of profanity.

"A thank offering of $125 was raised, but the archdeacon declined to accept any money for his services, and promptly donated the sum to the fund for the support of the new and struggling churches in the Hocking Valley."

Chris Malavazos Married Thursday

"I was married Thursday and will go to the Holy Land to spend honeymoon. Will be home in four weeks."

The above cablegram was received Thursday evening by Charley Malavazos from his brother, Chris, who went to Greece several months ago to claim his bride, a sweetheart of school days.

Mr. and Mrs. Chris Malavazos expect to spend a week in London before coming to America. Chris is well known here, having been a resident of Portsmouth for the past six years.

ALL GROCERS HANDLE MAGNOLIA FLOUR.

The George Schroeder company is equipping the Phil Streich home with new window awnings.

BOTH MEN HAD WORKED HERE

The examining trial of Clyde Hall for the alleged murder of Mart White at Olive Hill, Ky., last Saturday, began there Thursday. The shooting was the result of an old grudge. Both the murderer and his victim worked in local brick plants a few years ago.

A baby daughter of Will Adams and wife of the West Side, is reported at the point of death.

The Only One of Its Kind : Humorous : Artistic : Satirical : Dainty : Literary

If You Are a Person

of culture, refinement or intelligence, or all three, you cannot afford not to know LIFE.

If you have a sense of humor, you should see it every week.

Perhaps you know LIFE slightly.

To get acquainted will cost you **Only One Dollar**, Canadian $1.13, Foreign $1.26. Send that amount with your name and address to Life Publishing Company, 68 West 31st Street, New York, and LIFE will come to you *every week for three months.*

The conditions of this SPECIAL OFFER are:

It is open only to new subscribers.
The subscription must come to us direct—not through an agent or dealer.
No subscriptions will be received at this rate.
Current number sent upon receipt of 10 cents.
Collection through bank, or by direct remittance.

Five Dollars a Year : For Sale Everywhere : Ten Cents a Copy : The Best Artists : The Best Write

PILES CURED IN 6 TO 14 DAYS. PAZO OINTMENT is guaranteed to cure any case of Itching, Blind, Bleeding or Protruding Piles in 6 to 14 days or money refunded. 50c

LICENSED LADY EMBALMER
ANNA PFEIFFER
Assists
George Pfeiffer
In Undertaking
Calls attended to day or night.
Eighth and Chillicothe
Home phone 211. Bell 331 R.

Eugene E. Knox,
Masonic Temple,
Insures anything
Insurable.

BALTIMORE & OHIO SOUTHWESTERN R.R.

Local Schedule, Feb. 16, 1911.

Leaves Ports.	Arrives Hamden.
No. 50 7:00 a. m.	9:20 a. m.
No. 52 2:00 p. m.	4:30 p. m.

Leaves Hamden.	Arrives Ports.
No. 51 7:40 a. m.	10:20 a. m.
No. 53 4:05 p. m.	6:35 p. m.

Connections at Hamden with all main line trains East and West.

Fast freight service to all points.

Public Storage.

Particulars cheerfully furnished upon application.

J. E. SANDS, Agent.

Chesapeake & Ohio Ry.

Schedule subject to change without notice

CHEAP ONE WAY COLONIST RATES

To British Columbia, California, Colorado, Idaho, Mexico, Montana, Nevada, New Mexico, Texas, Oregon, Utah and Washington

March 10 to April 10

Only one change of cars.
Tourist Sleepers from St. Louis and Chicago
For further information call 18 both phones
Ticket office 126 Market Street, Waverly Hotel. D. A. GRIMES, Agent.
A. L. ELLIOTT, A. G. P. A., Cincinnati, O.

7% BONDS 7%

INTEREST PAYABLE QUARTERLY

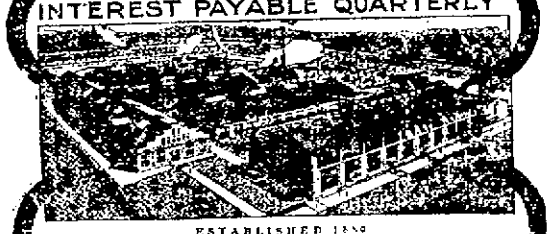

ESTABLISHED 1890

E. K. STEWART Pres. H. T. STEWART, V.-Pres. and Gen. Mgr. J. H. ROYS, Treas.

THE CASE CRANE CO. COLUMBUS OHIO

MANUFACTURERS OF CRANES AND HOISTS WITH LIFTING CAPACITY FROM 1 TO 150 TONS

Supplying such companies as The U. S. Steel Corporation (Gary Plant), The General Electric Co., Republic Iron and Steel Co., Youngstown, Ohio, The Pennsylvania R. R. Co., The New York Central R. R. Co., and Hundreds of others.

PRESENTS AN EXCEPTIONAL OPPORTUNITY FOR CONSERVATIVE INVESTORS

7 % INTEREST WITH ABSOLUTE SECURITY

Authorized Bond Issue $500,000 — Assets More than Double Amount of Issue

Increasing Business Justifies the Company in Offering For Sale a Limited Number of its First Mortgage 20-Year Gold Bonds in Denomination of $500.00, Bearing Interest at the Rate of 7% Per Annum, Interest Payable Quarterly.

Also Cumulative 7% Preferred Stock, Non-Taxable Shares $100 Each.

Plant in operation and doing a large and increasing business at good profit.
No Trouble to Show the Property Back of These Bonds and Securities.
Prospective investors will be cheerfully shown over the entire plant. Details of the business fully explained. Apply by letter or in person.
References: Citizens Trust & Savings Bank, Huntington Nat'l Bank, General Nat'l Bank, Union Nat'l Bank, Lincoln Savings Bank, State Savings Bank & Trust Co.

THE CASE CRANE CO., COLUMBUS, OHIO.

DR. F. C. Goodwin's Dental Office

Is now located in the New Sun Theatre Building, No. 35 Gallia Street, Opposite The Sam'l Horchow Furniture Company.

Norfolk & Western Railway Company

Colonist Fares to Pacific Coast Via Norfolk & Western Ry. March 10th to April 10th.

$39.75

To all important points in California.

$40.05

To all important points in Washington and Oregon.

Fast train service, Only two changes of cars. For further information Call on or address S. B. Adams, Pass. Agent. "No trouble to answer questions."

THE BRAGDON DRY GOODS COMPANY

We Never Started a Season

with so many fine values. Never such a splendid collection of merchandise to start the first spring month.

Ready-to-Wear Garments

Our garment department is an interesting corner these days.

New spring tailored suits of the cleverest models.

New spring Dresses, in Serges, Foulards, Messaline, Taffetas and Wash fabrics, right up to date in every detail.

Wash Dresses for girls. A choice assortment. 4 to 16 years in Percales, Ginghams, Lawns, Linens, etc.

New spring Embroidered Waists. Black Soisiette Waists, Percale Waists, Silk Waists.

New Silk and Heatherbloom Petticoats.

Taffeta Silk Petticoats, special .. $2.98

Black Imitation Heatherbloom Petticoats .. 39c

Genuine Heatherbloom Petticoats .$1.48

New Spring Coats. Long and Short lengths.

Wash Fabrics

Silk finish Foulards, well worth 25c. Special .. 15c yd

Fine Madras Cloths. 25c value 15c yd

New Spring Ginghams. 12½c values at .. 10c yd

27 in. Embroidery flouncings 35c and up

New White Goods plain and fancy in a vast variety of patterns and weights.

Full size Bleached Sheets. Special 42c

36x45 Pillow Slips .. 10c

60 in. Mercerized Table Damask 39c yd

Napkins to match .. $1.00 dozen

All pure Linen Damask in Bleached or ½ Bleached .. 50c yd

New Chamoisette Gloves. 50c values at .. 25c pr.

New fine Lisle Hose. 50c values 25c pr.

New fine Lisle finish Hose. 25c value at .. 15c pr

Misses' fine Lisle finish Ribbed Hose at .. 15c pr

You will soon be ready for spring housecleaning. Don't fail to see our line of Rugs, Linoleum, Mattings and Curtain goods. Get our prices, they are always interesting.

THE BRAGDON DRY GOODS CO

MASONIC TEMPLE, FOURTH AND CHILLICOTHE STREETS. "THE STORE ACCOMMODATING."